

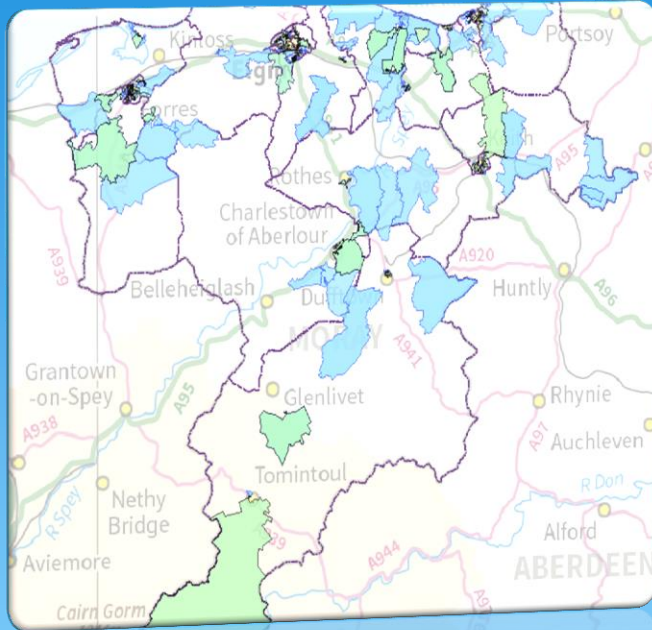

# Moray LOIP Themes



## Older People

- Health
- Feeling of well-being
- Income
- Care from family and friends

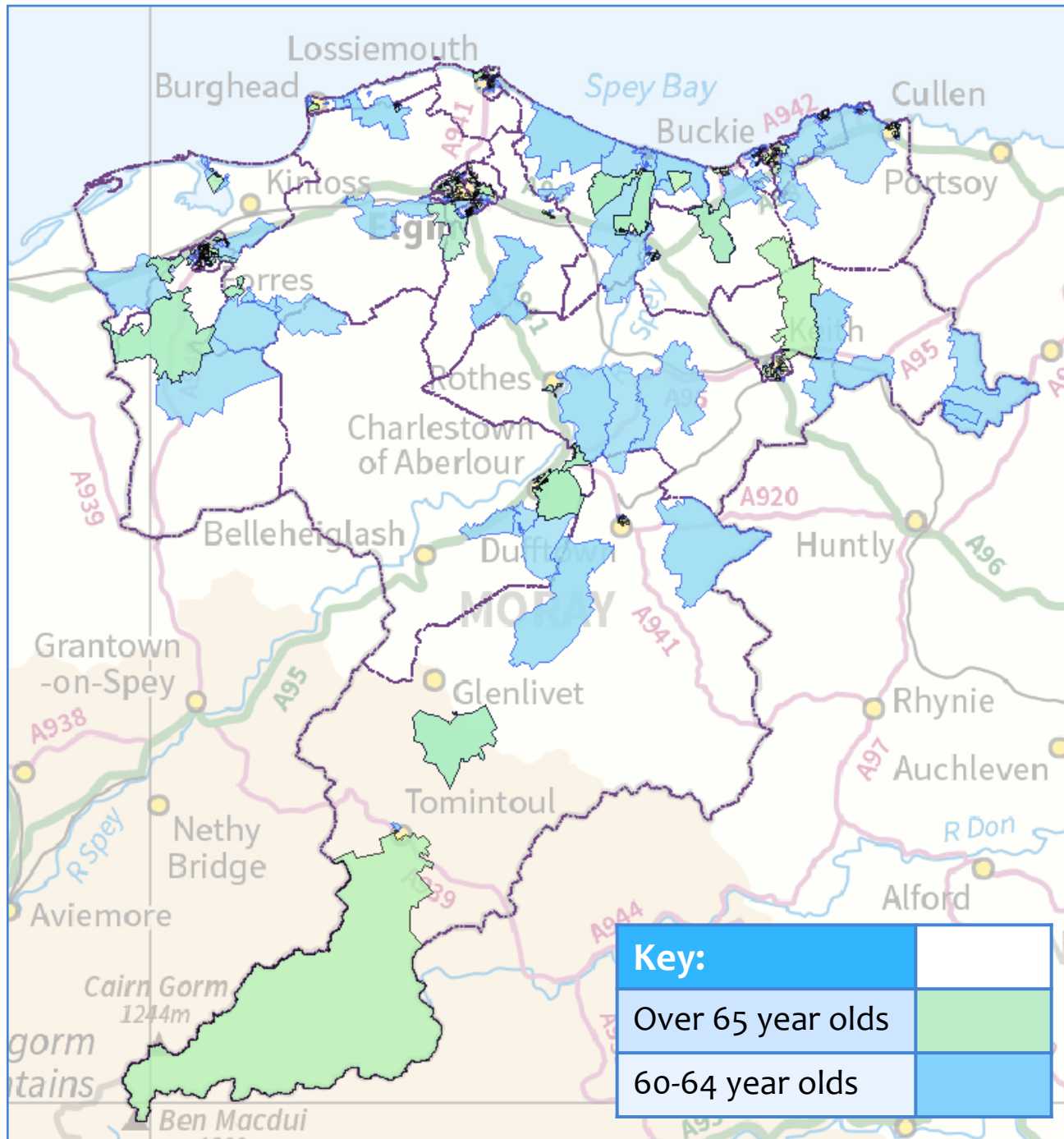

- Locations with above average proportions of:
  - Over 65 year-olds
  - 60 to 64 year olds

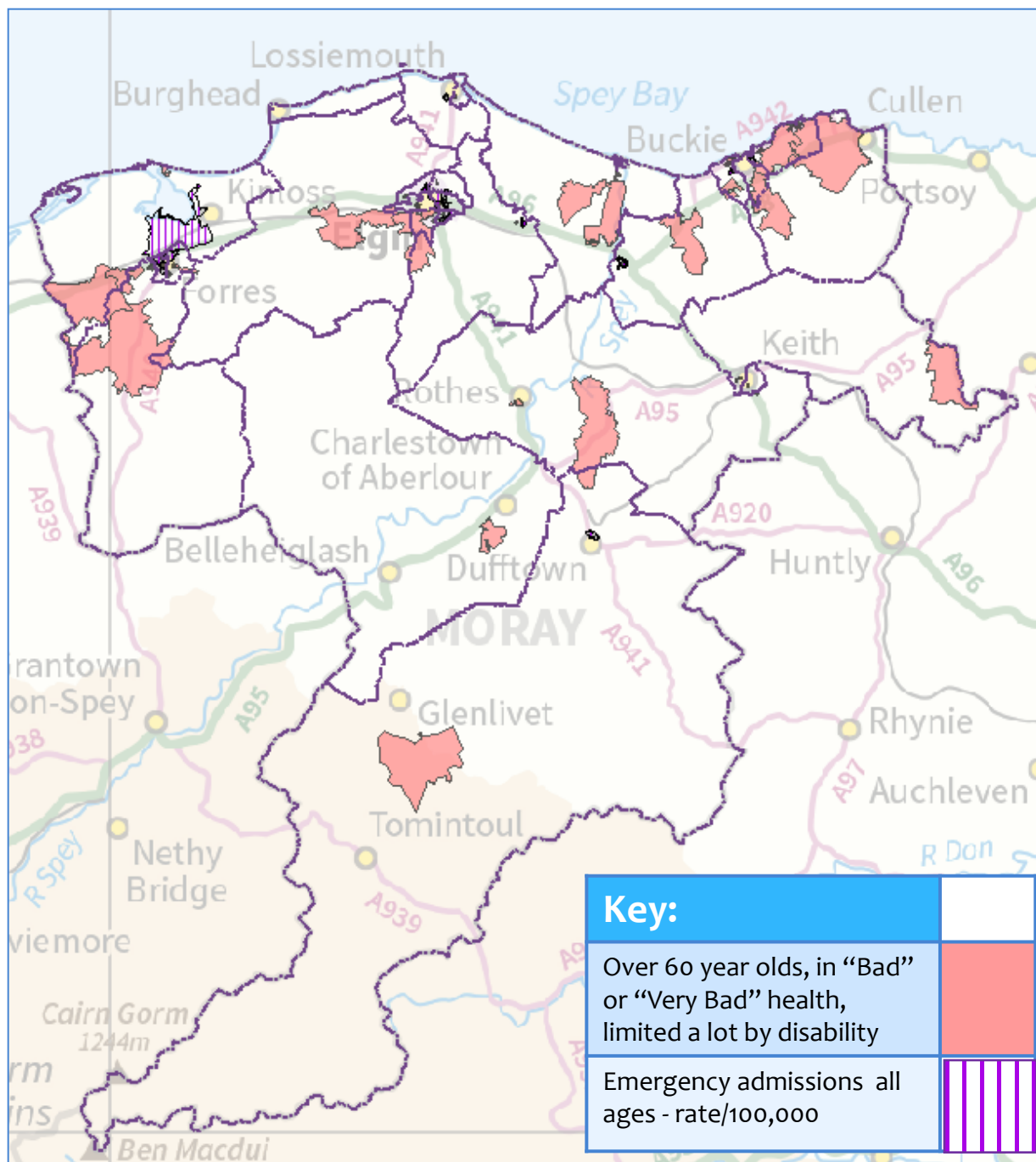

- Older people (60 years old and over)
- Self-assessed health as bad or very bad
- Limited a lot by disability

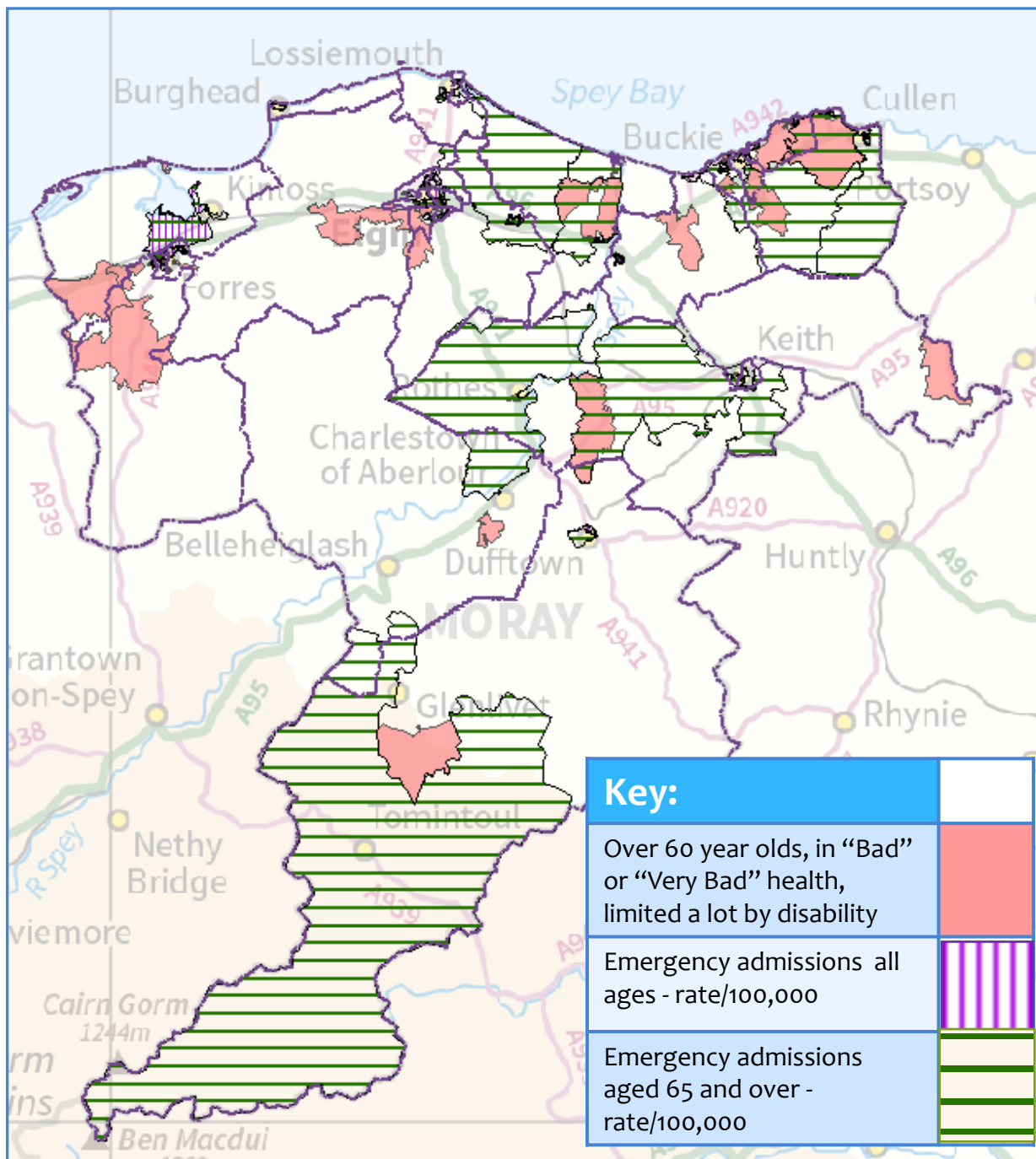

### Key:

Over 60 year olds, in "Bad" or "Very Bad" health, limited a lot by disability

Emergency admissions all ages - rate/100,000

Emergency admissions aged 65 and over - rate/100,000

- Older people (60 years old and over)
- Self-assessed health as bad or very bad
- Limited a lot by disability

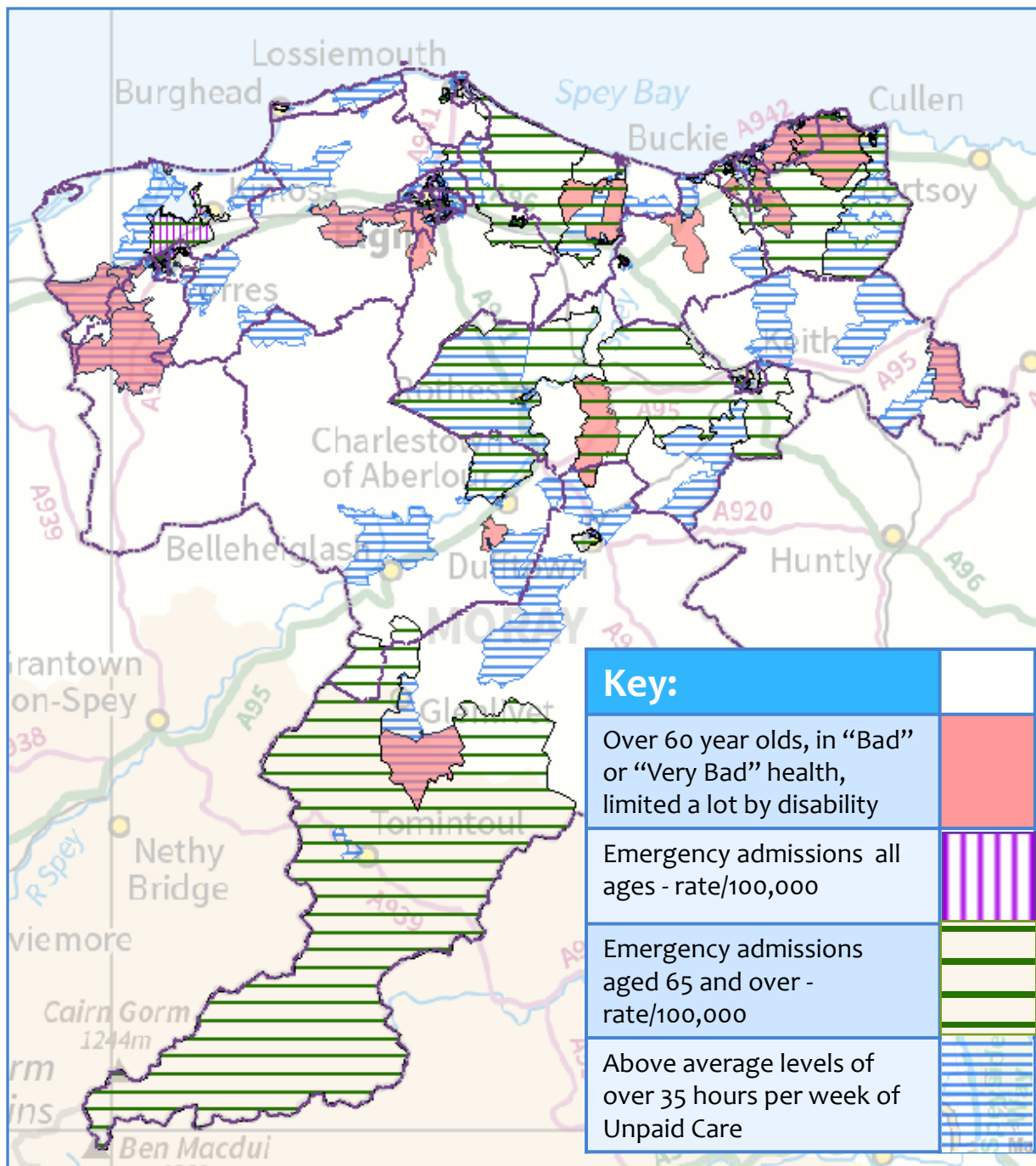

- Older people (60 years old and over)
- Self-assessed health as bad or very bad
- Limited a lot by disability



- Older people (60 years old and over)
- Self-assessed health as bad or very bad
- Limited a lot by disability

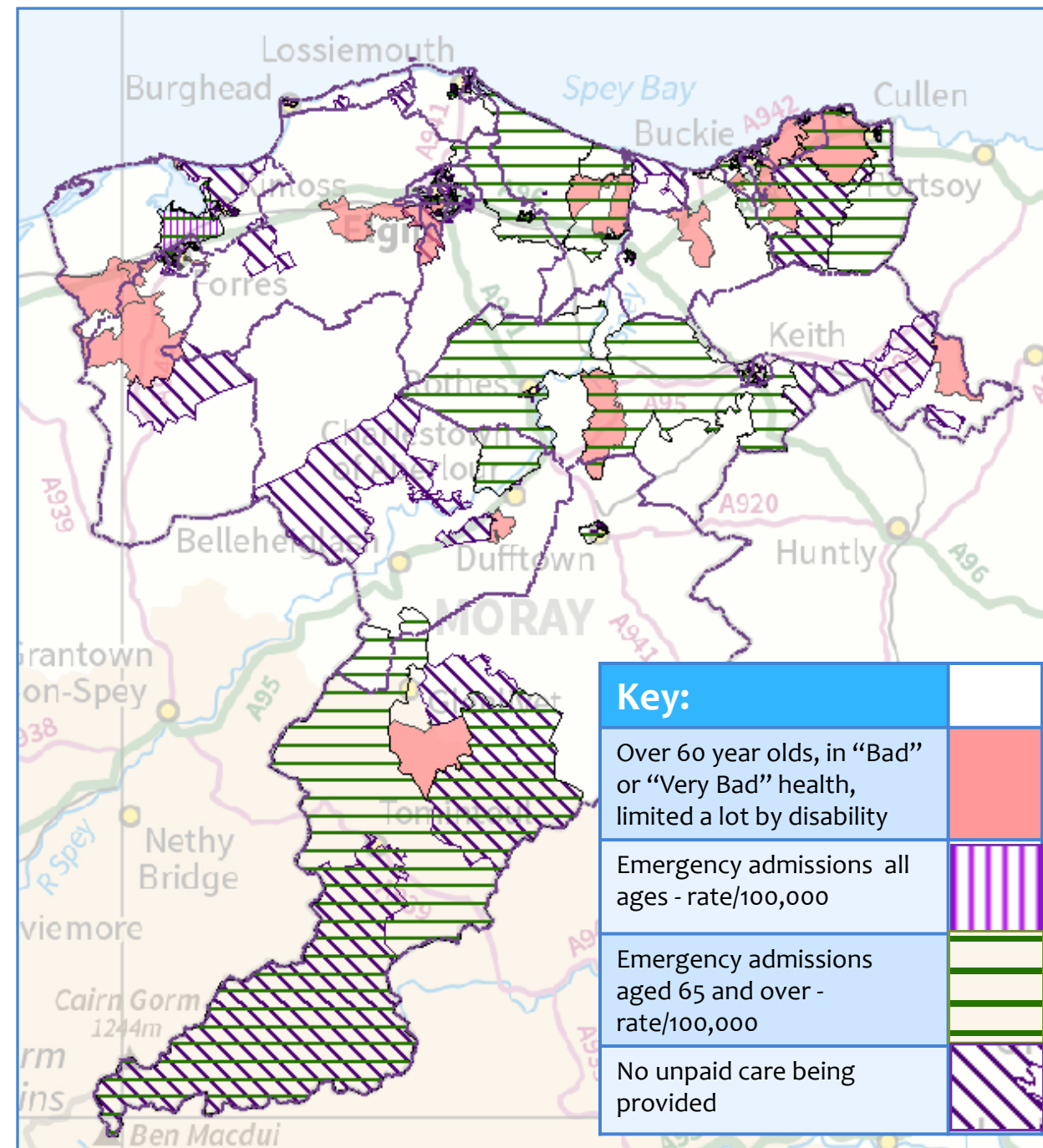

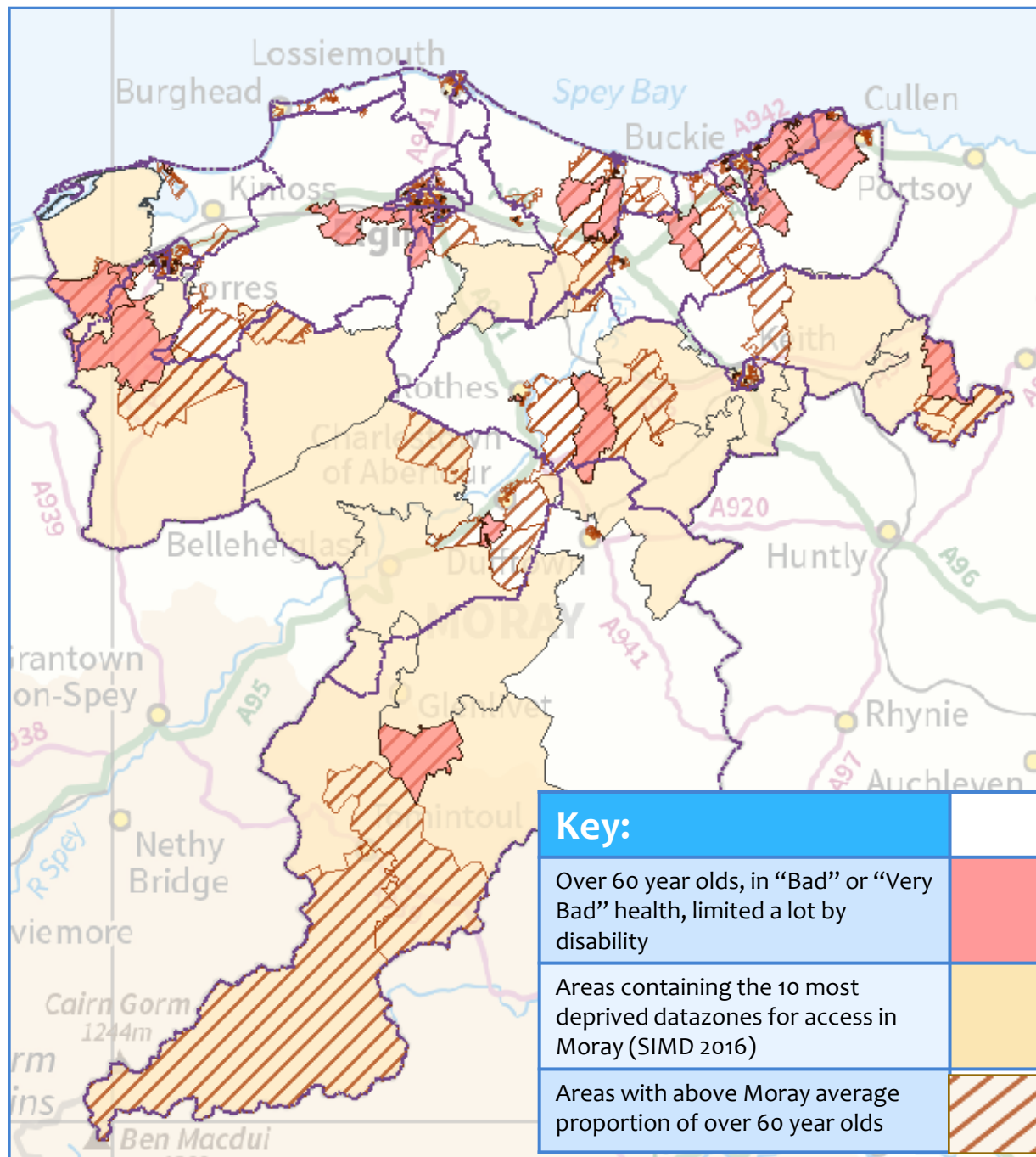



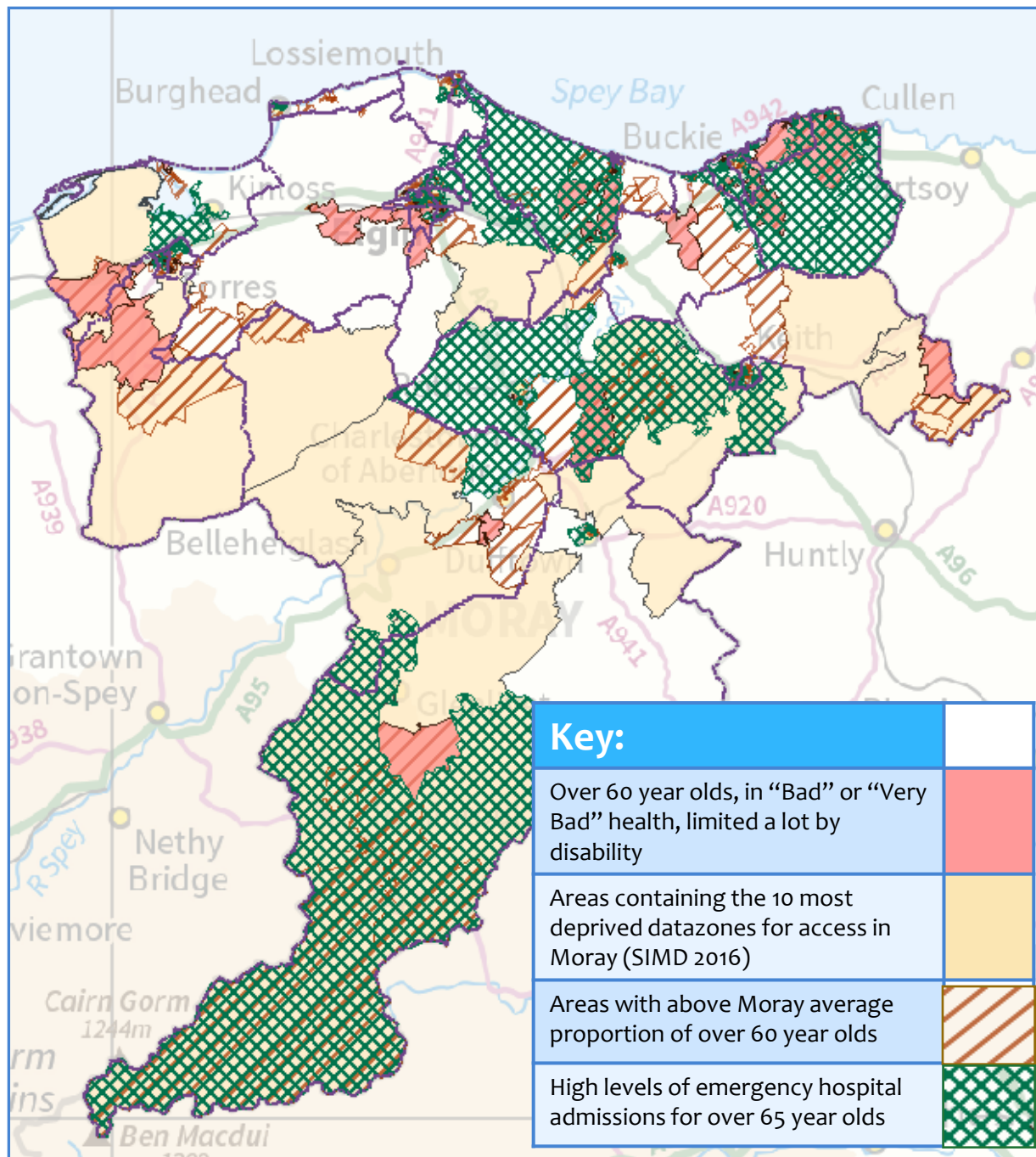

# Which communities report good health amongst older people?



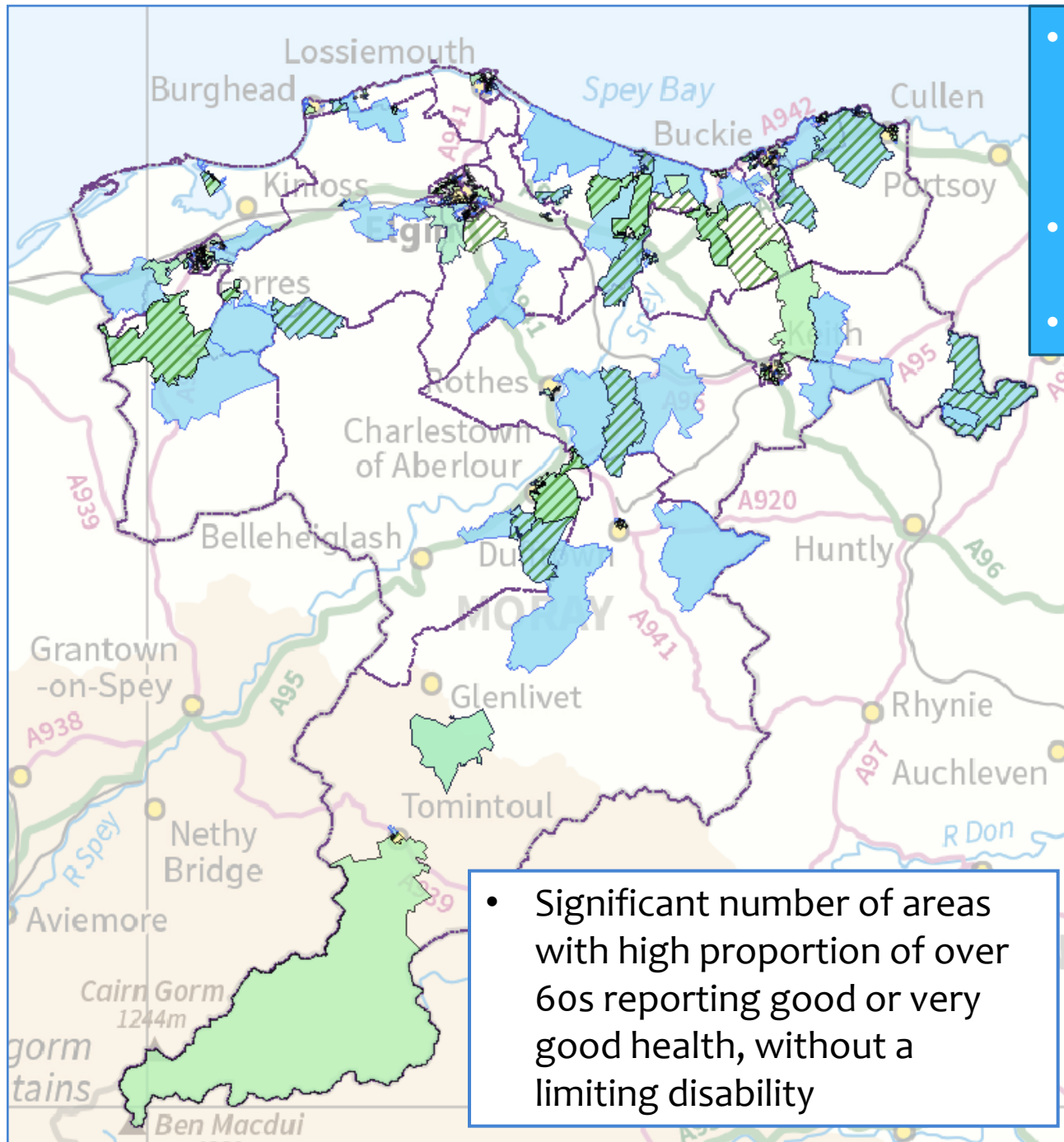

- Locations with above average proportions of :
  - Over 65 year-olds
  - 60 to 64 year olds
- Self-assessed health as good or very good
- Not limited by disability

### Key:

Over 65 year olds

60-64 year olds

Residents over 60 years old in good health not limited by disability

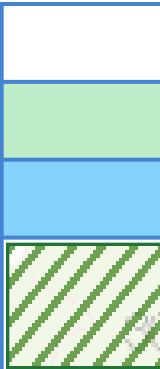

- Significant number of areas with high proportion of over 60s reporting good or very good health, without a limiting disability

# Is perception of good health related to income?



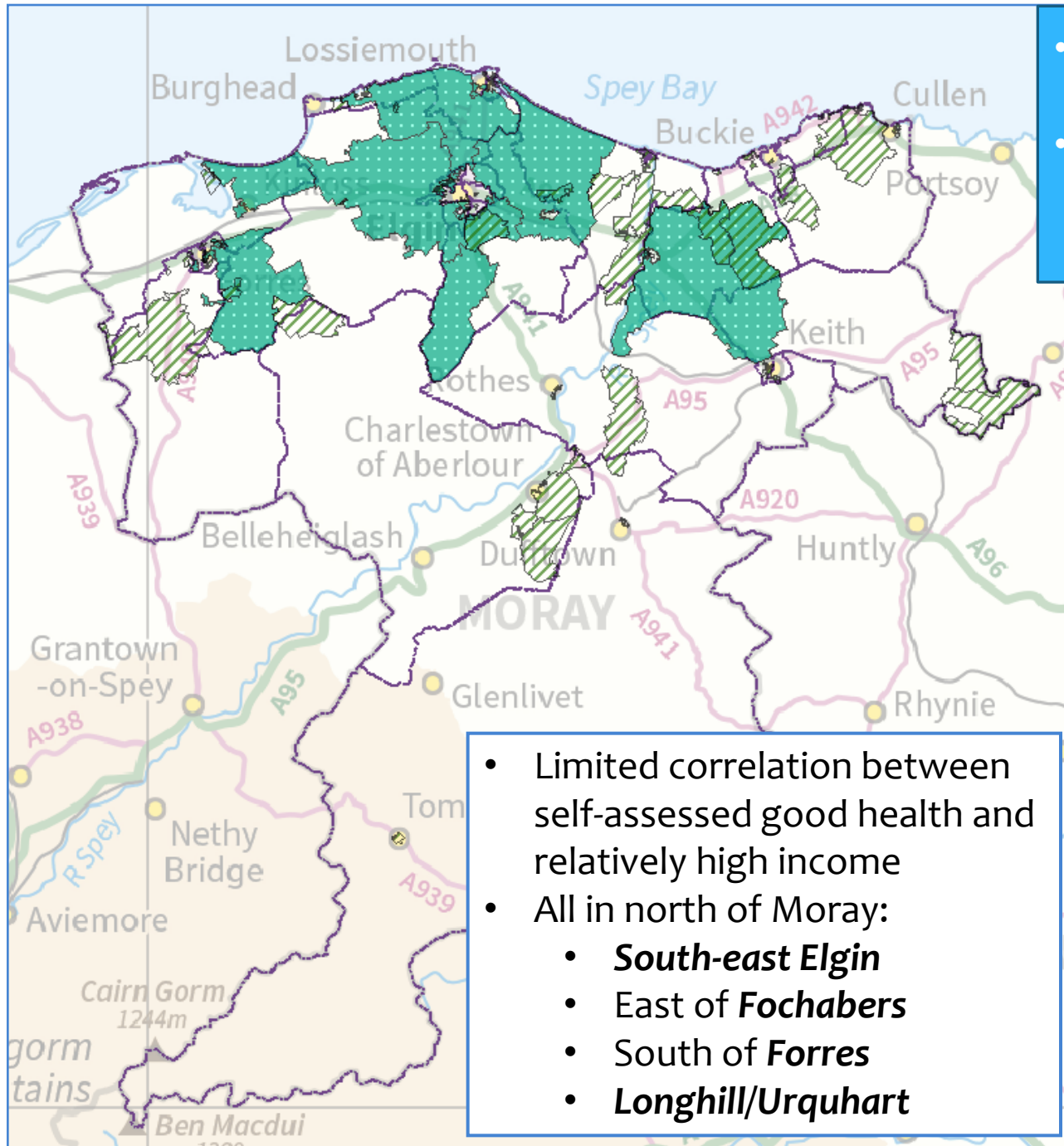

- Elderly residents reporting good health
- High weekly median income (Top 2 quintiles for Moray)

- Limited correlation between self-assessed good health and relatively high income
- All in north of Moray:
  - **South-east Elgin**
  - East of **Fochabers**
  - South of **Forres**
  - **Longhill/Urquhart**

### Key:

Residents over 60 years old in good health not limited by disability



Areas with above average income (Top 2 quintiles for weekly median household income – comparison with rest of Moray)

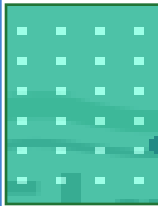

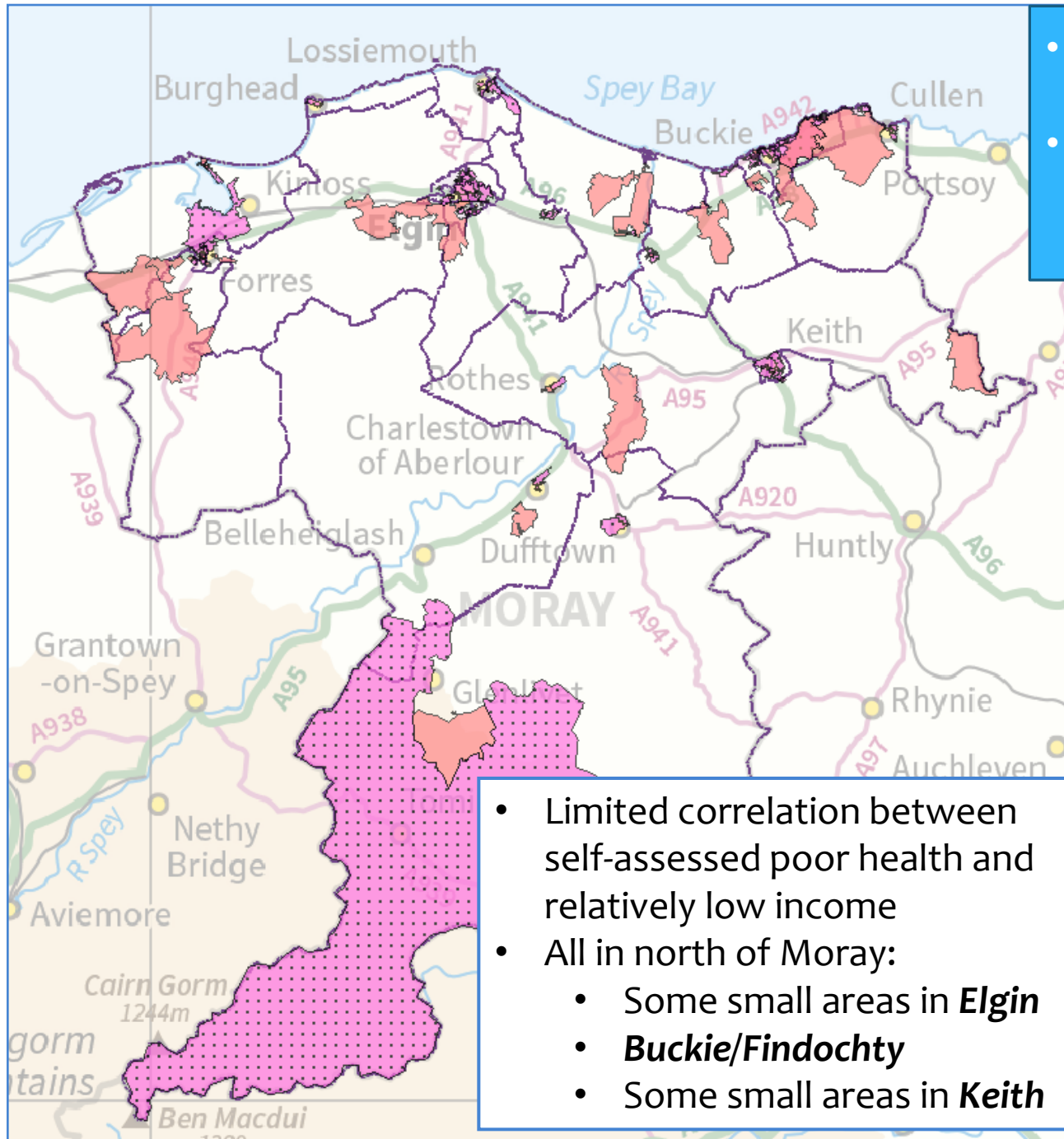

- Elderly residents reporting poor health
- Low weekly median income (Bottom 2 quintiles for Moray)

- Limited correlation between self-assessed poor health and relatively low income
- All in north of Moray:
  - Some small areas in **Elgin**
  - **Buckie/Findochty**
  - Some small areas in **Keith**

### Key:

Residents over 60 years old in poor health and limited by disability

Areas with below average income (Bottom 2 quintiles for weekly median household income – comparison with rest of Moray)

# Is perception of good health related to amount of unpaid care?

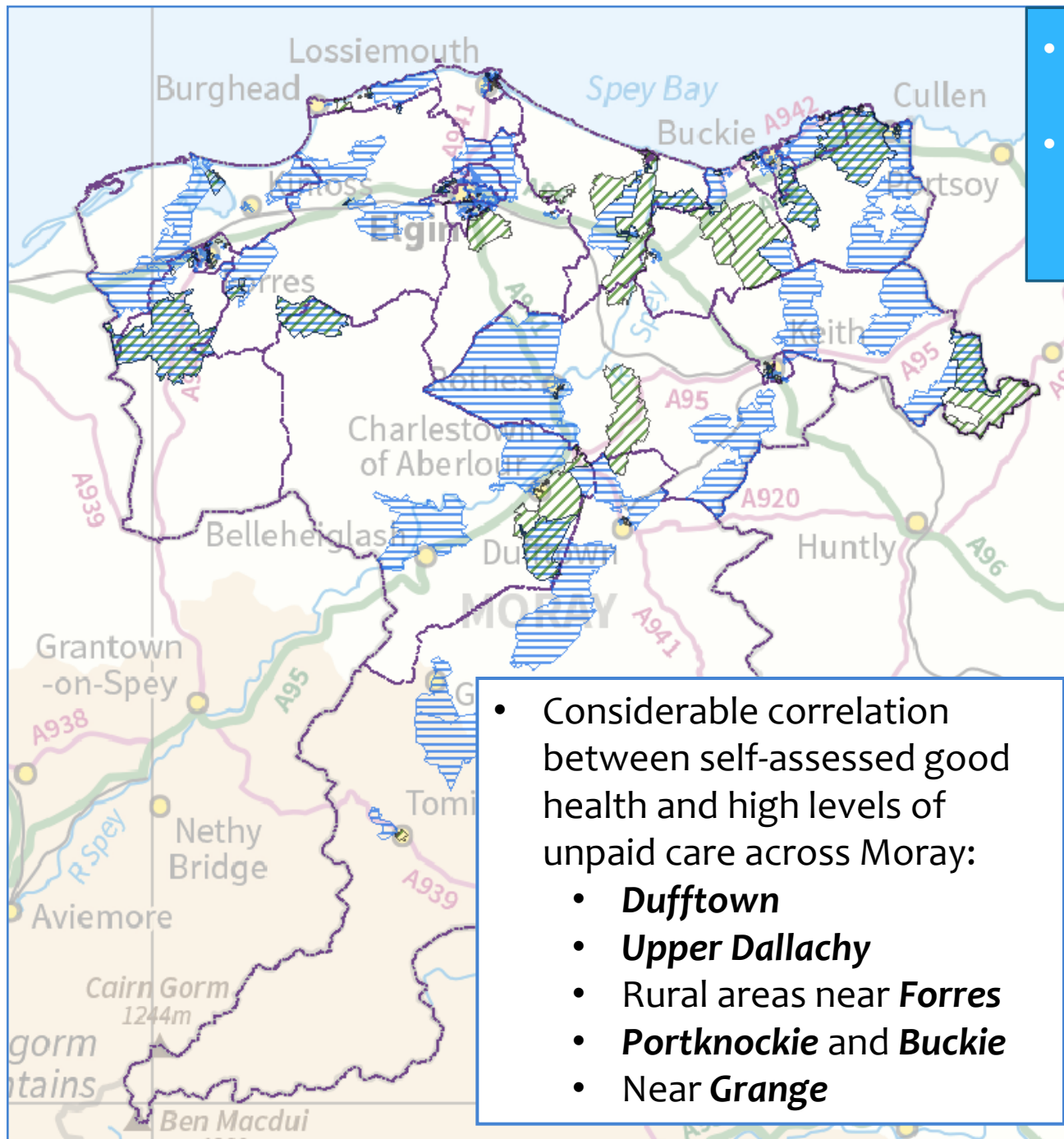

- Elderly residents reporting good health
- High levels of unpaid care (over 35 hours per week)

- Considerable correlation between self-assessed good health and high levels of unpaid care across Moray:
  - **Dufftown**
  - **Upper Dallachy**
  - Rural areas near **Forres**
  - **Portknockie** and **Buckie**
  - Near **Grange**

### Key:

Residents over 60 years old in good health not limited by disability



High levels of unpaid care (Over 35 hours peer week)



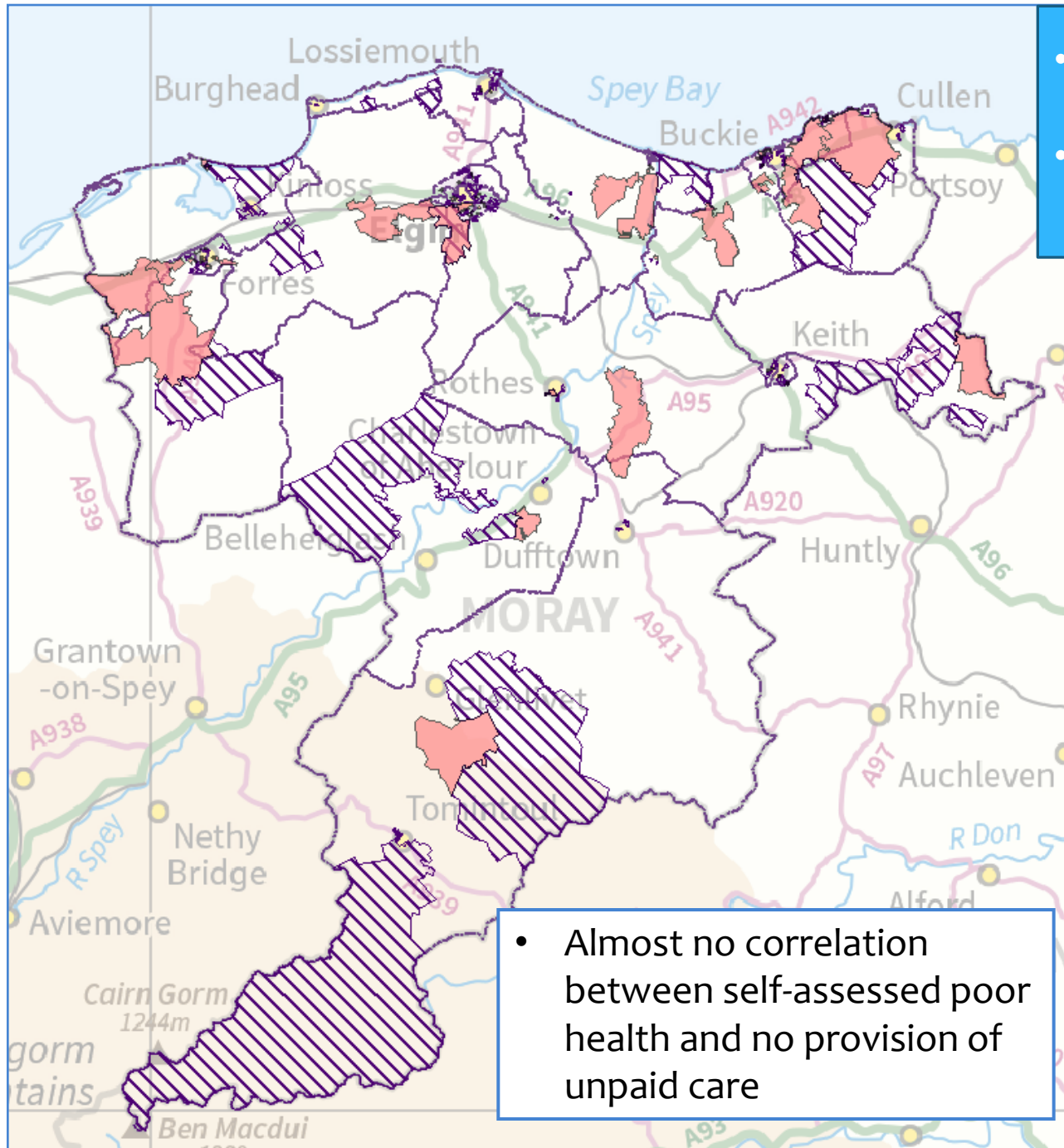

- Elderly residents reporting poor health
- No unpaid care provided by families and friends

### Key:

Residents over 60 years old in poor health and limited by disability

Areas not providing unpaid care

- Almost no correlation between self-assessed poor health and no provision of unpaid care



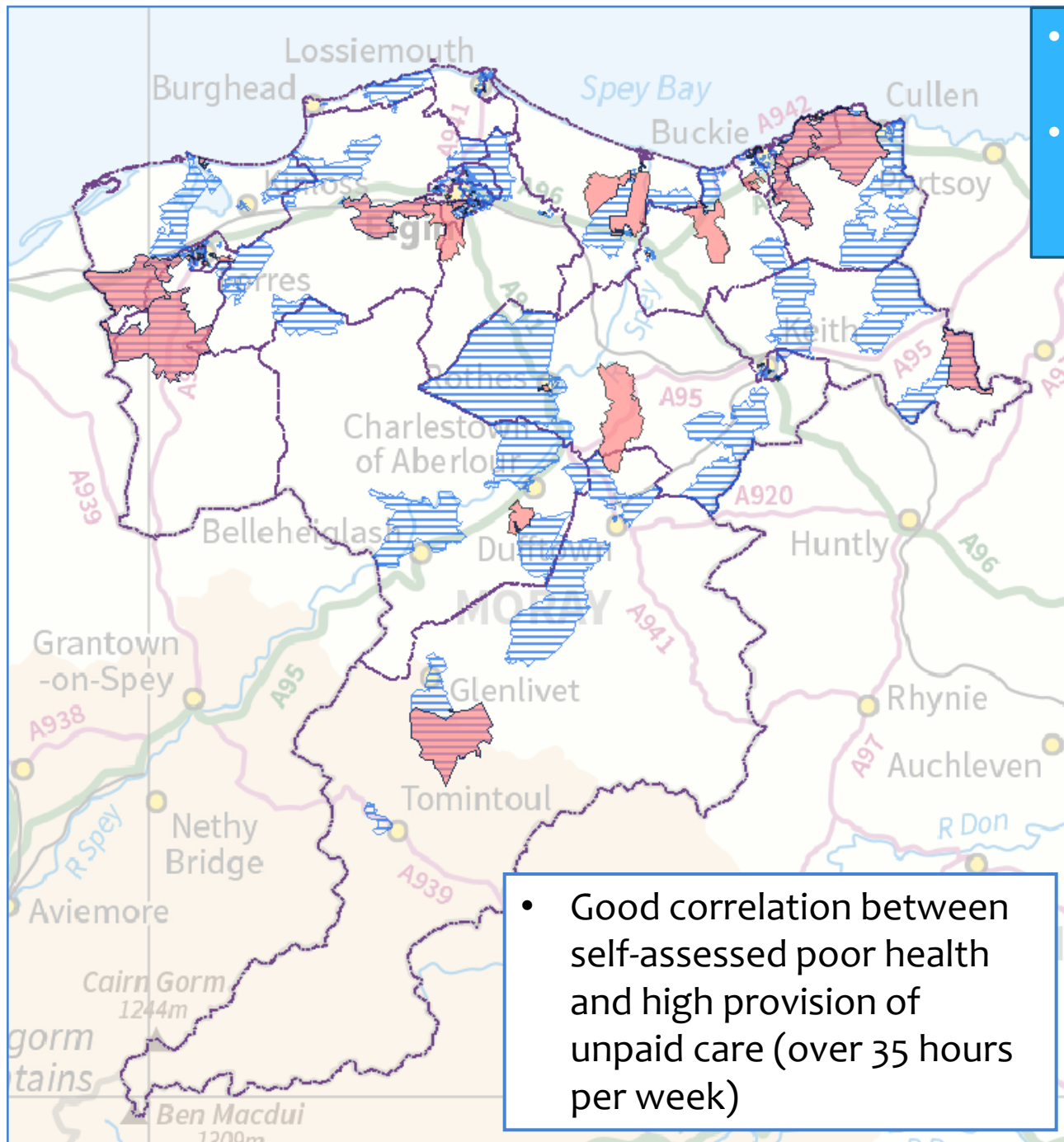

- Elderly residents reporting poor health
- Over 35 hours of unpaid care provided by families and friends

- Good correlation between self-assessed poor health and high provision of unpaid care (over 35 hours per week)

### Key:

Residents over 60 years old in poor health and limited by disability

High levels of unpaid care  
(Over 35 hours per week)



# Who is providing the unpaid care?

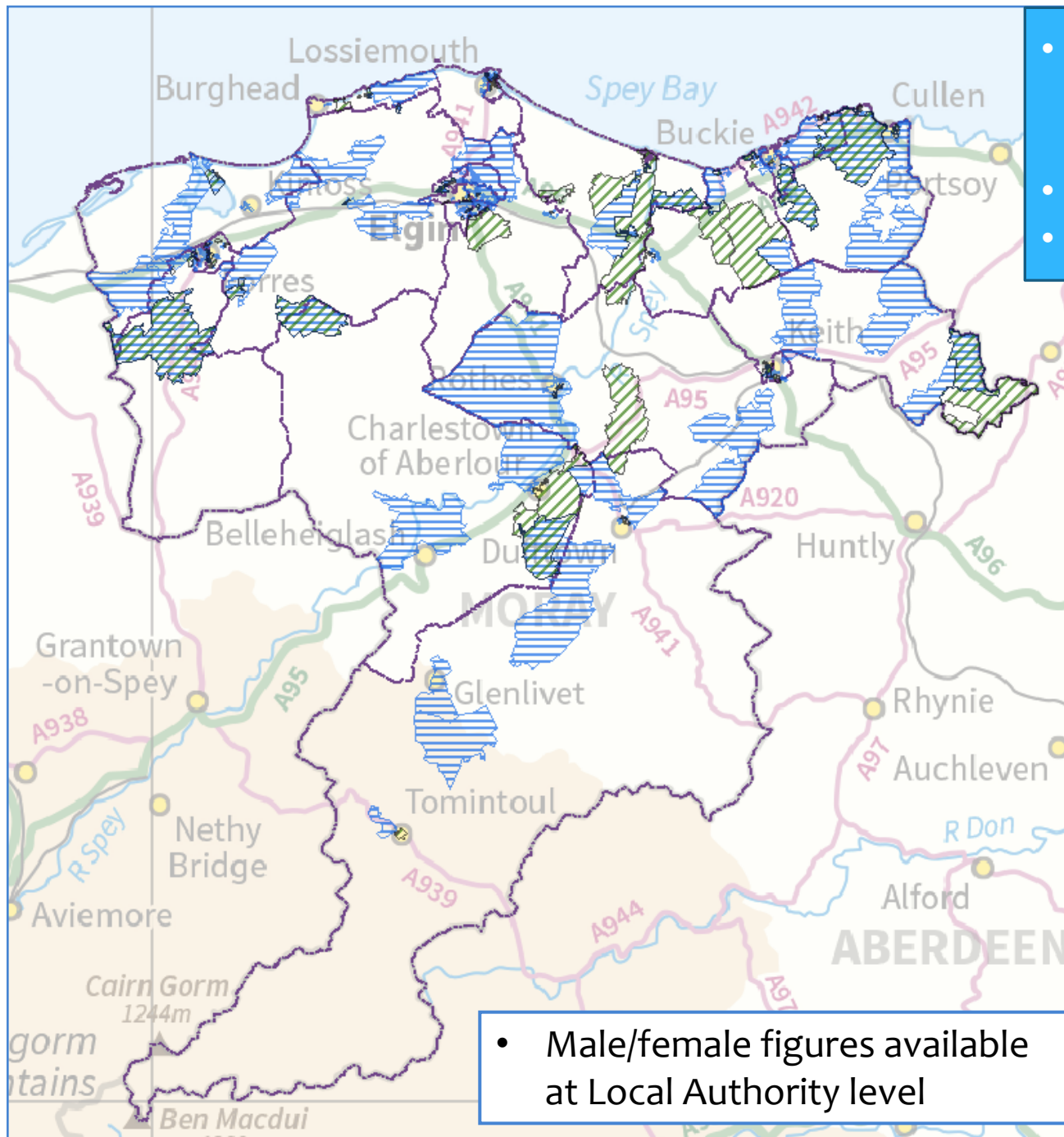

- High levels of unpaid care (over 35 hours per week)
- Female care providers
- Male care providers

### Key:

High levels of unpaid care  
(Over 35 hours peer week)



- Male/female figures available at Local Authority level

# Data for Moray - Male and Female Unpaid Carers

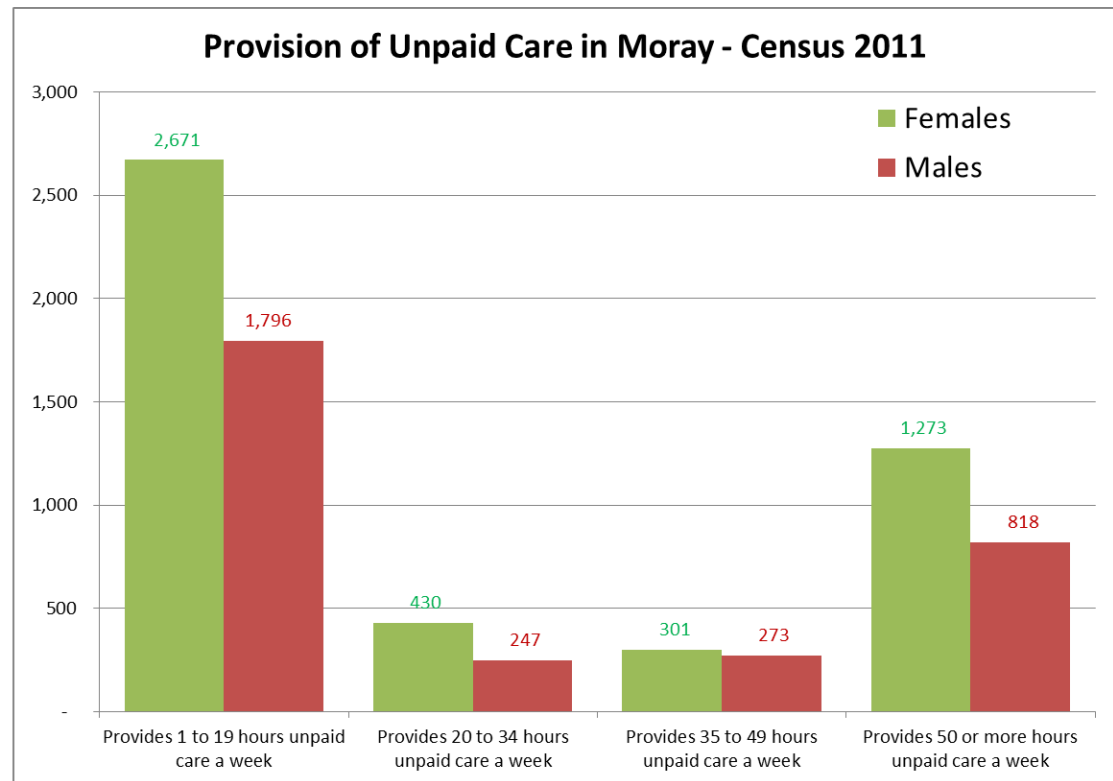
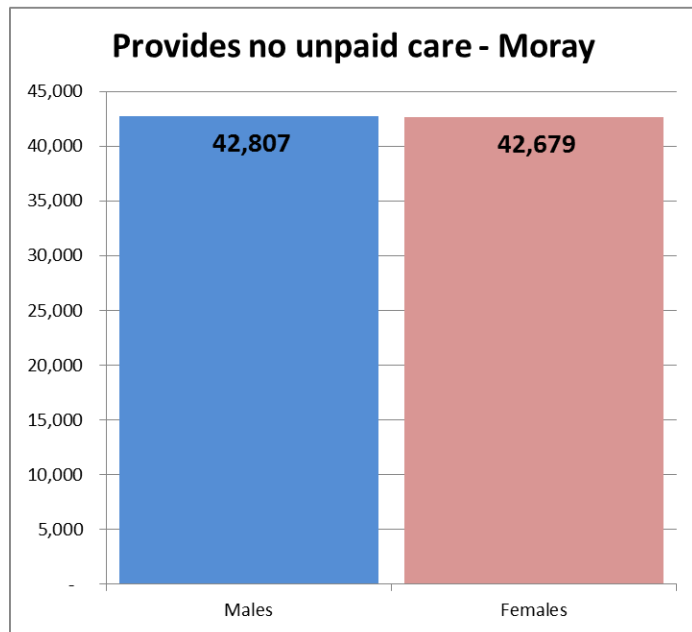

# Data for Moray - Ages of Unpaid Carers

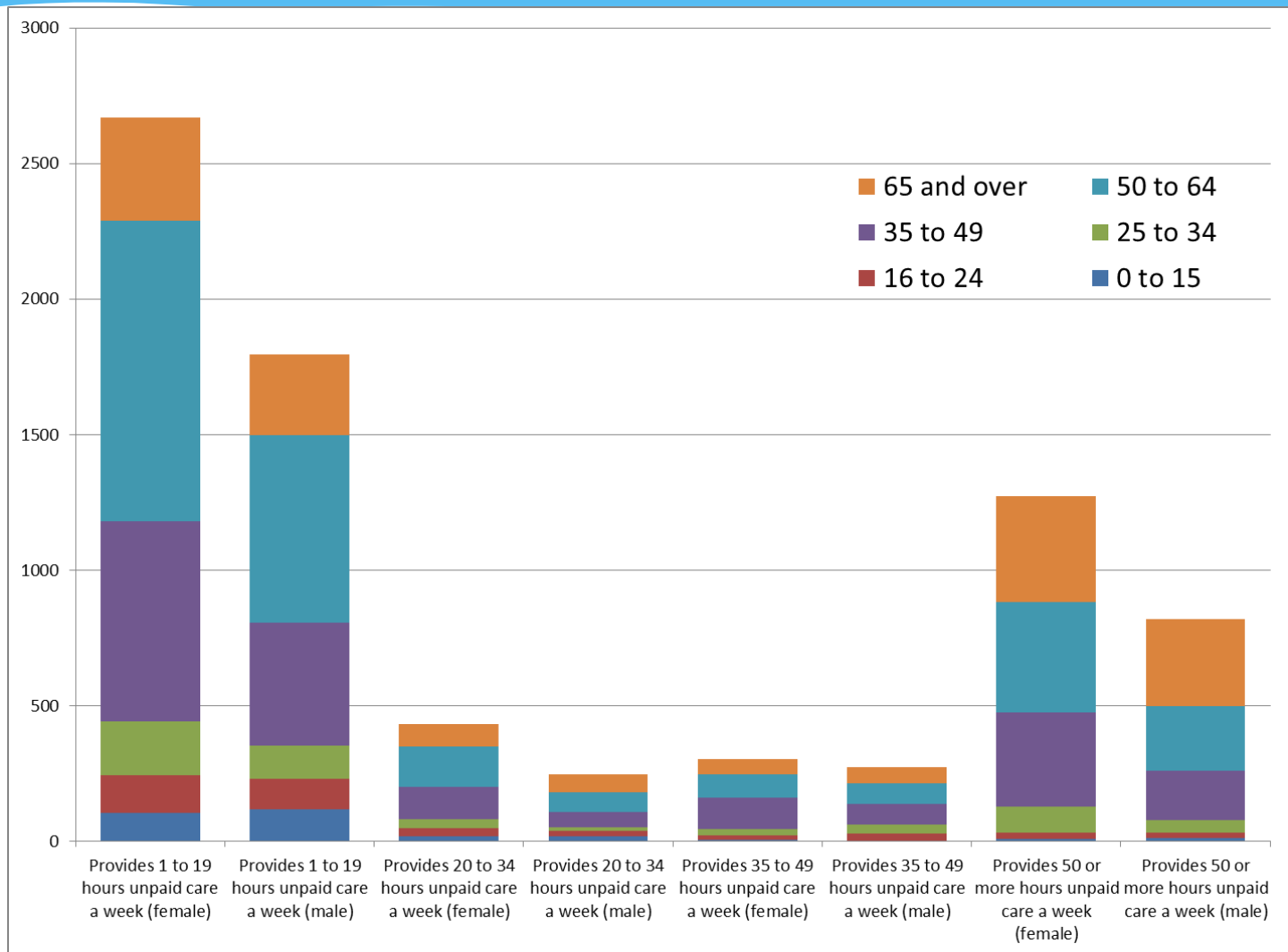



Is perception of good health  
related to strong local identity?

- Strong local identity
- Elderly residents reporting poor health and limiting disabilities

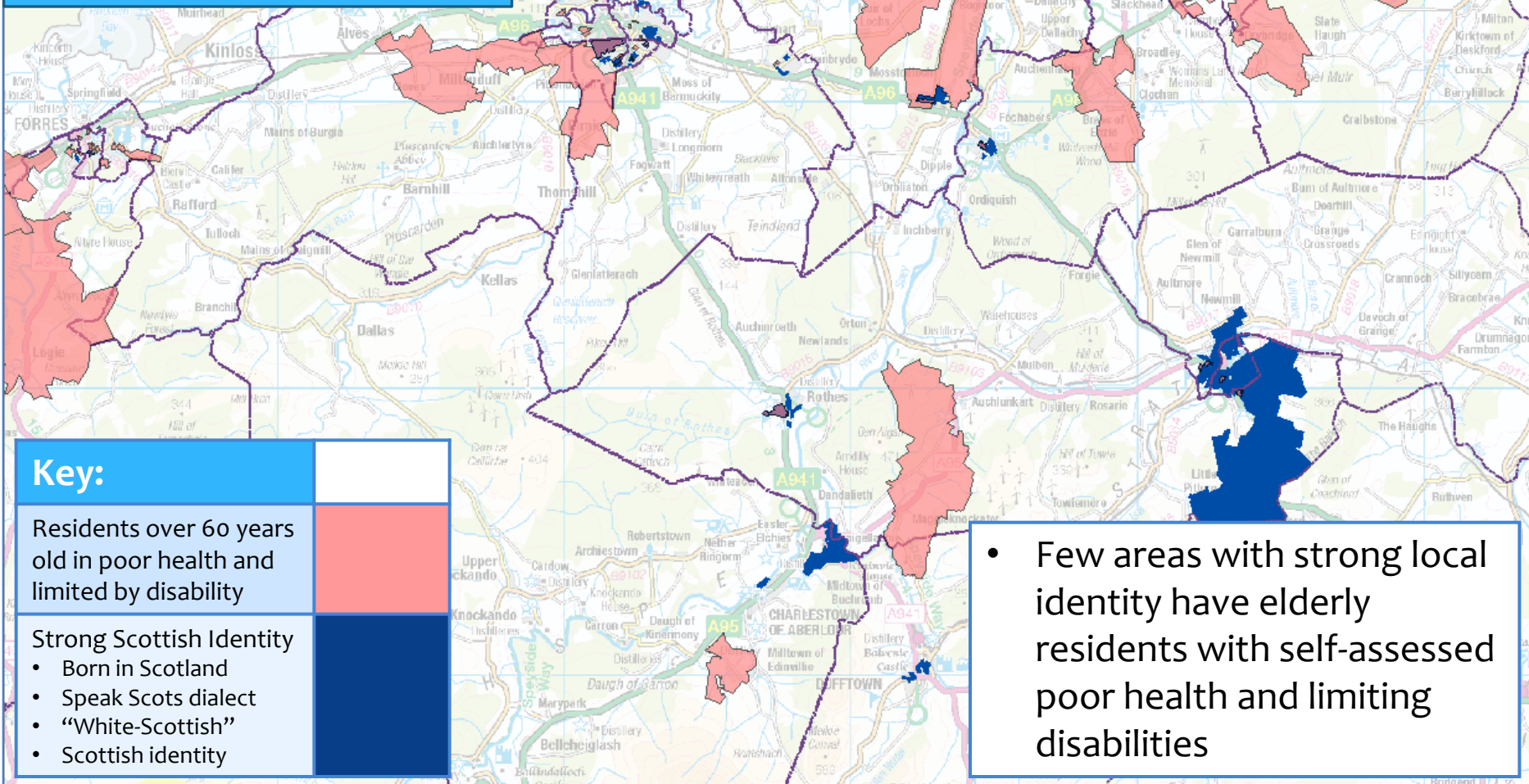

- Strong local identity
- Elderly residents reporting good health and no limiting disabilities

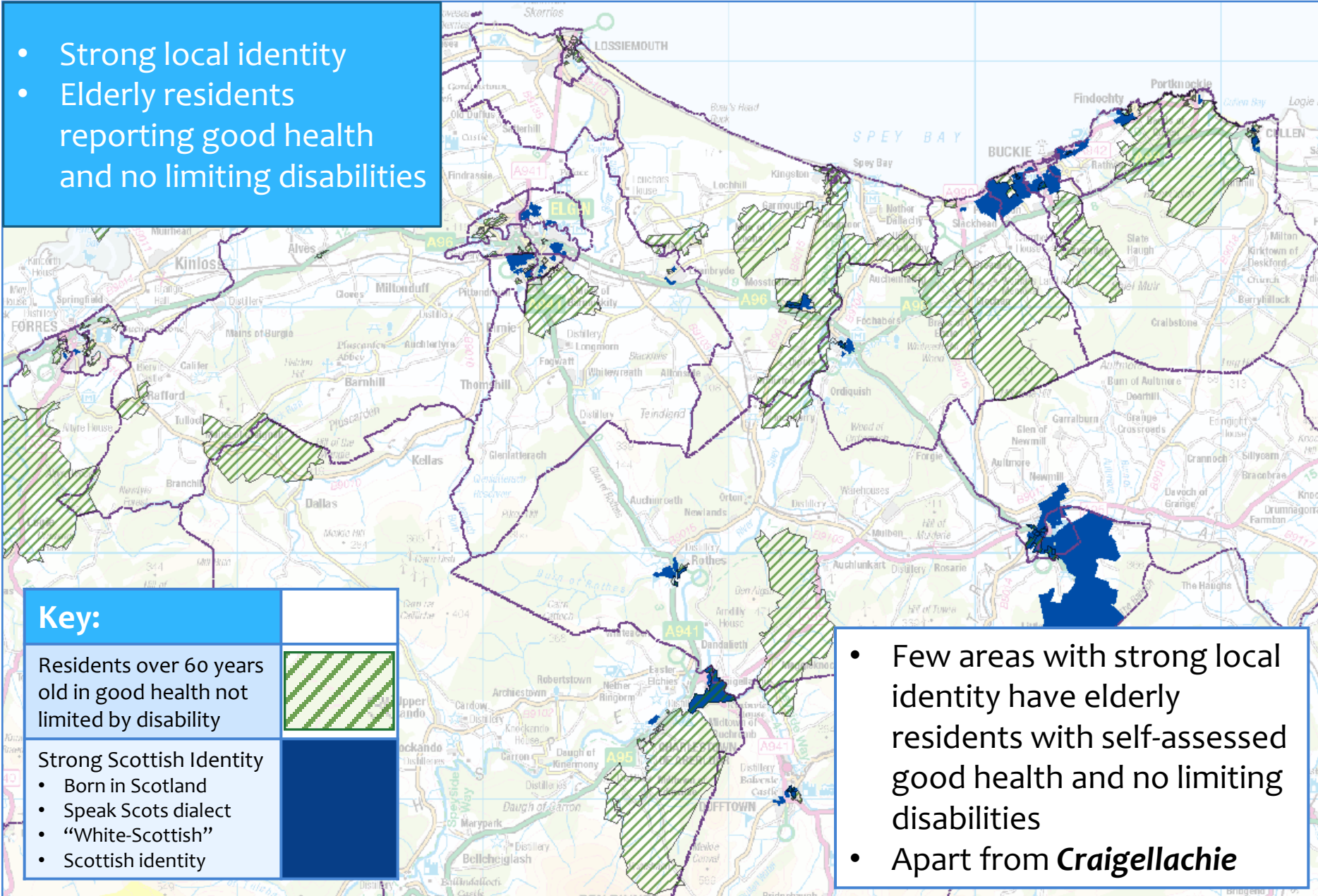

- Few areas with strong local identity have elderly residents with self-assessed good health and no limiting disabilities
- Apart from **Craigellachie**





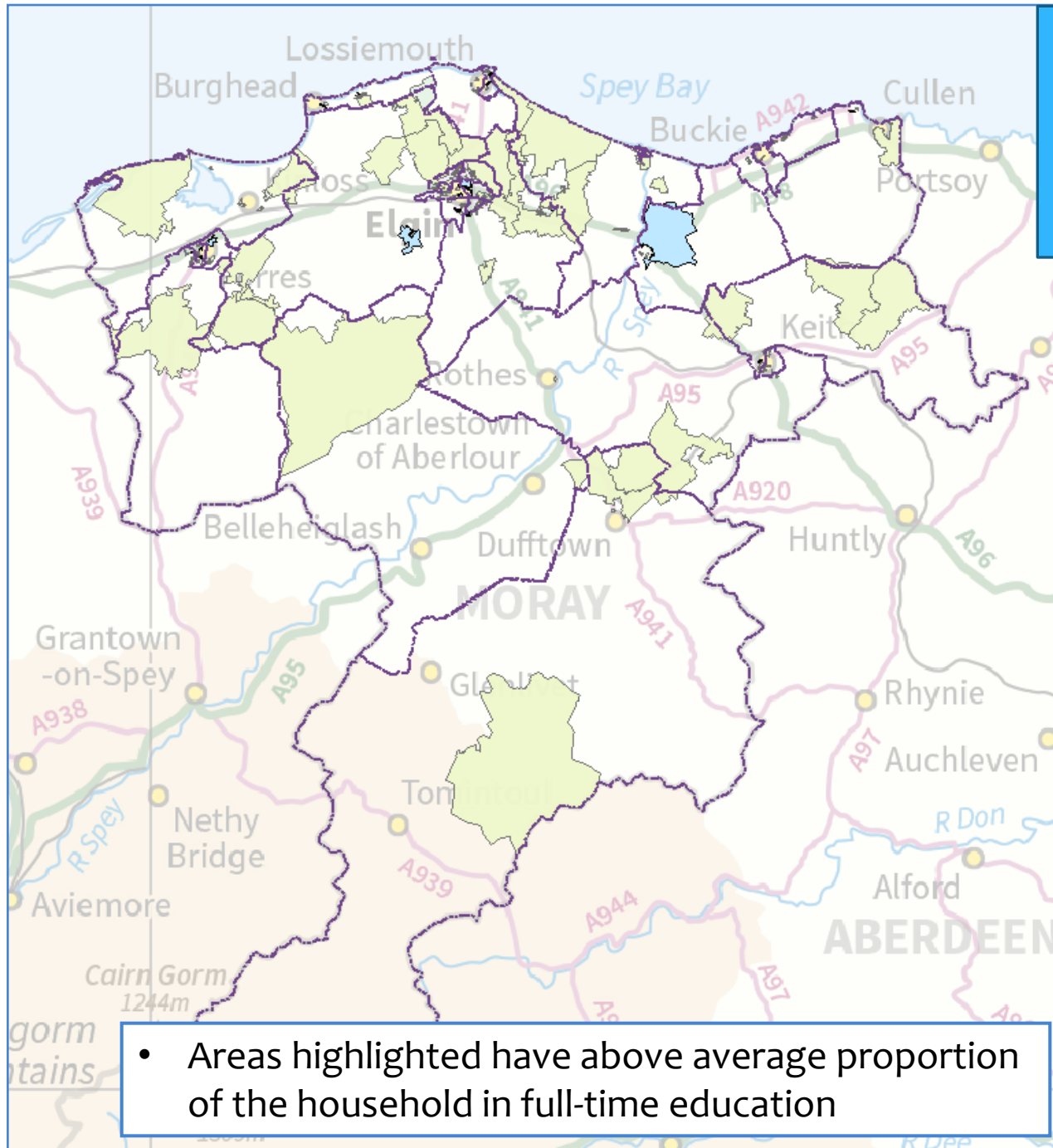

- Residents in full-time education:
  - 16-17 year olds
  - 18 year olds and older

### Key:

Proportion of 16 & 17 year olds in full-time education

Proportion of 18 year olds and over in full-time education

- Areas highlighted have above average proportion of the household in full-time education



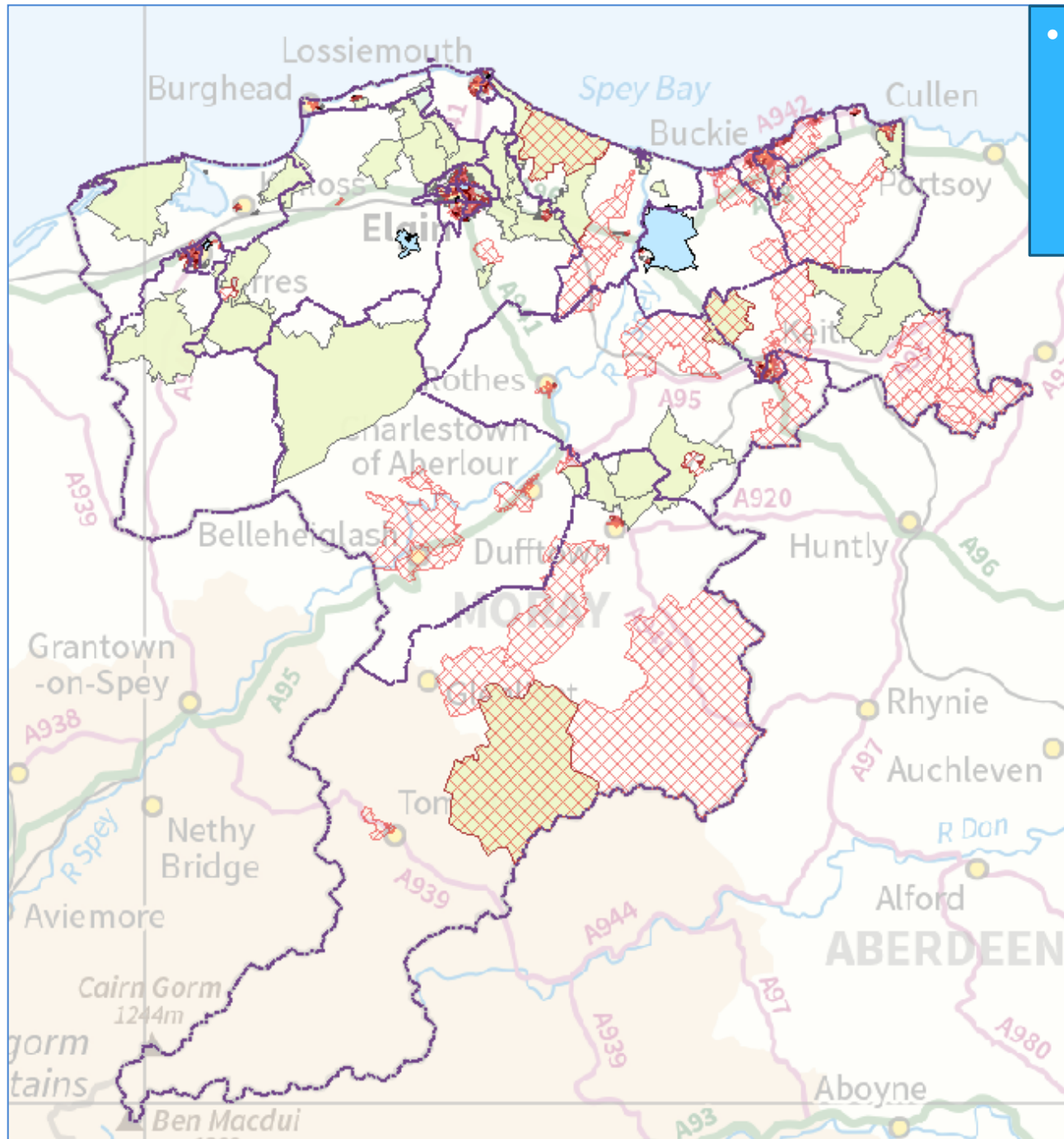

- Residents in full-time education:
  - 16-17 year olds
  - 18 year olds and older

### Key:

Proportion of 16 & 17 year olds in full-time education

Proportion of 18 year olds and over in full-time education

Low education levels in the household (Maximum Level 1)

© Crown copyright 2017 OS 100023422  
 The Moray Council  
 © Crown copyright. Data supplied by  
 National Records of Scotland

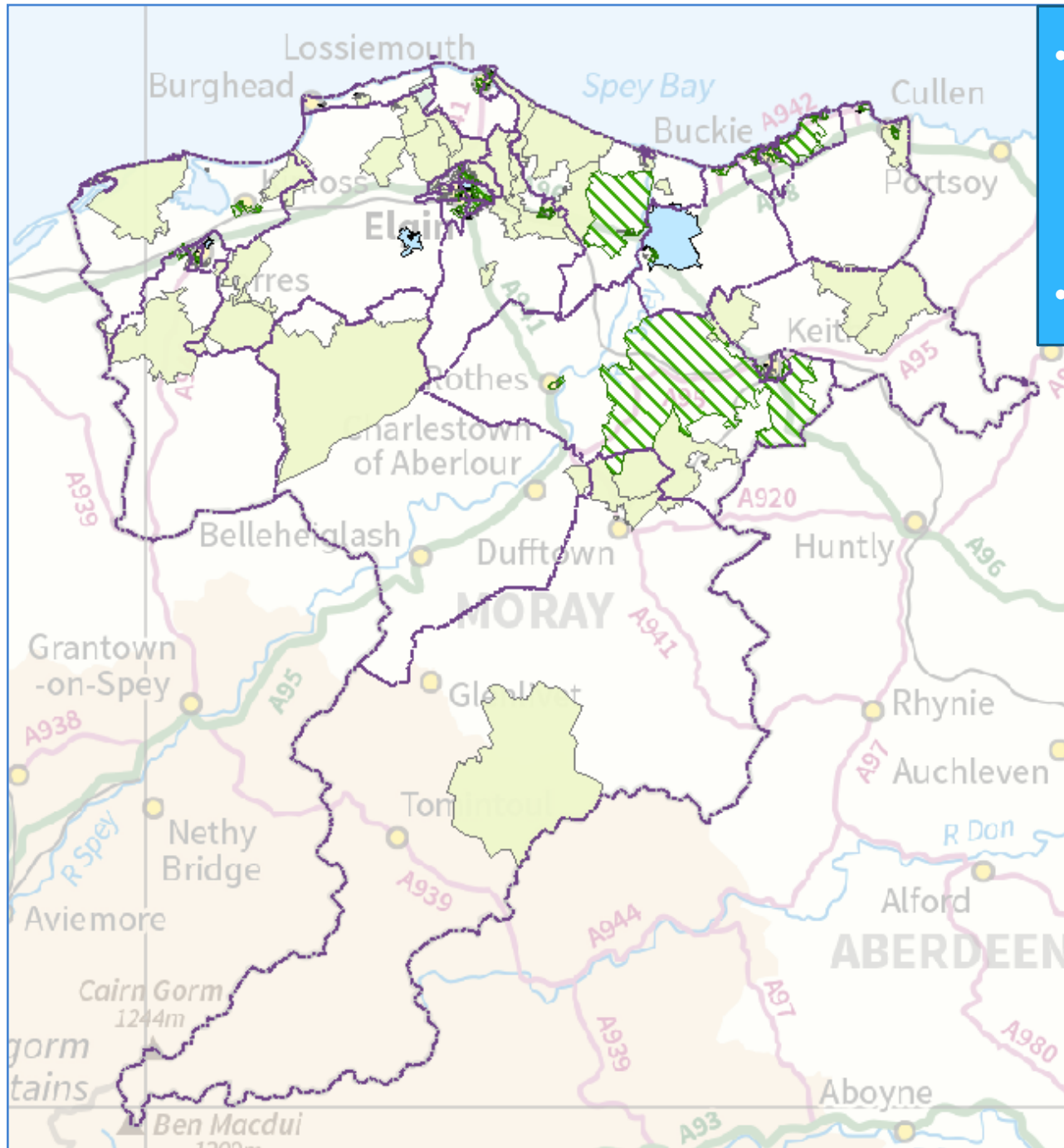

- Residents in full-time education:
  - 16-17 year olds
  - 18 year olds and older
- Positive Destinations

### Key:

Proportion of 16 & 17 year olds in full-time education

Proportion of 18 year olds and over in full-time education

Further Education (Areas with 30% or more students in FE)

Higher Education (Areas with 40% or more students in HE)

Full-time employment (Areas with 40% or more students in full-time work)

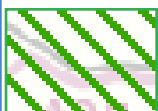
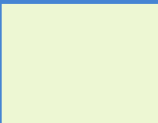





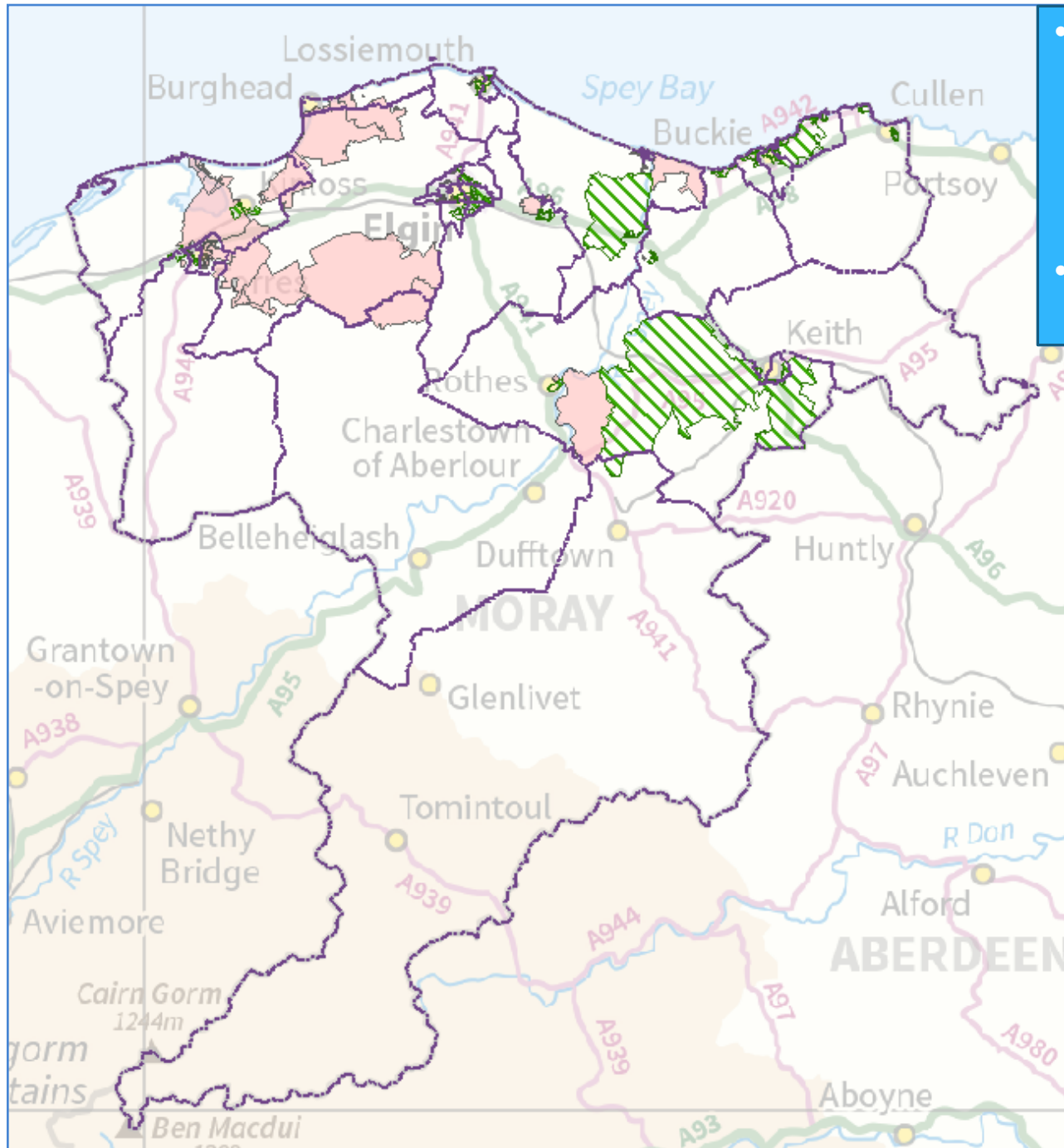

- Residents in full-time education:
  - 16-17 year olds
  - 18 year olds and older
- Further Education and HNC/HND Qualifications

### Key:

Proportion of 16 & 17 year olds in full-time education

Proportion of 18 year olds and over in full-time education

Further Education (Areas with 30% or more students in FE)

Residents with HNC/HND (equivalent) (Areas with 40% or more with these qualifications)



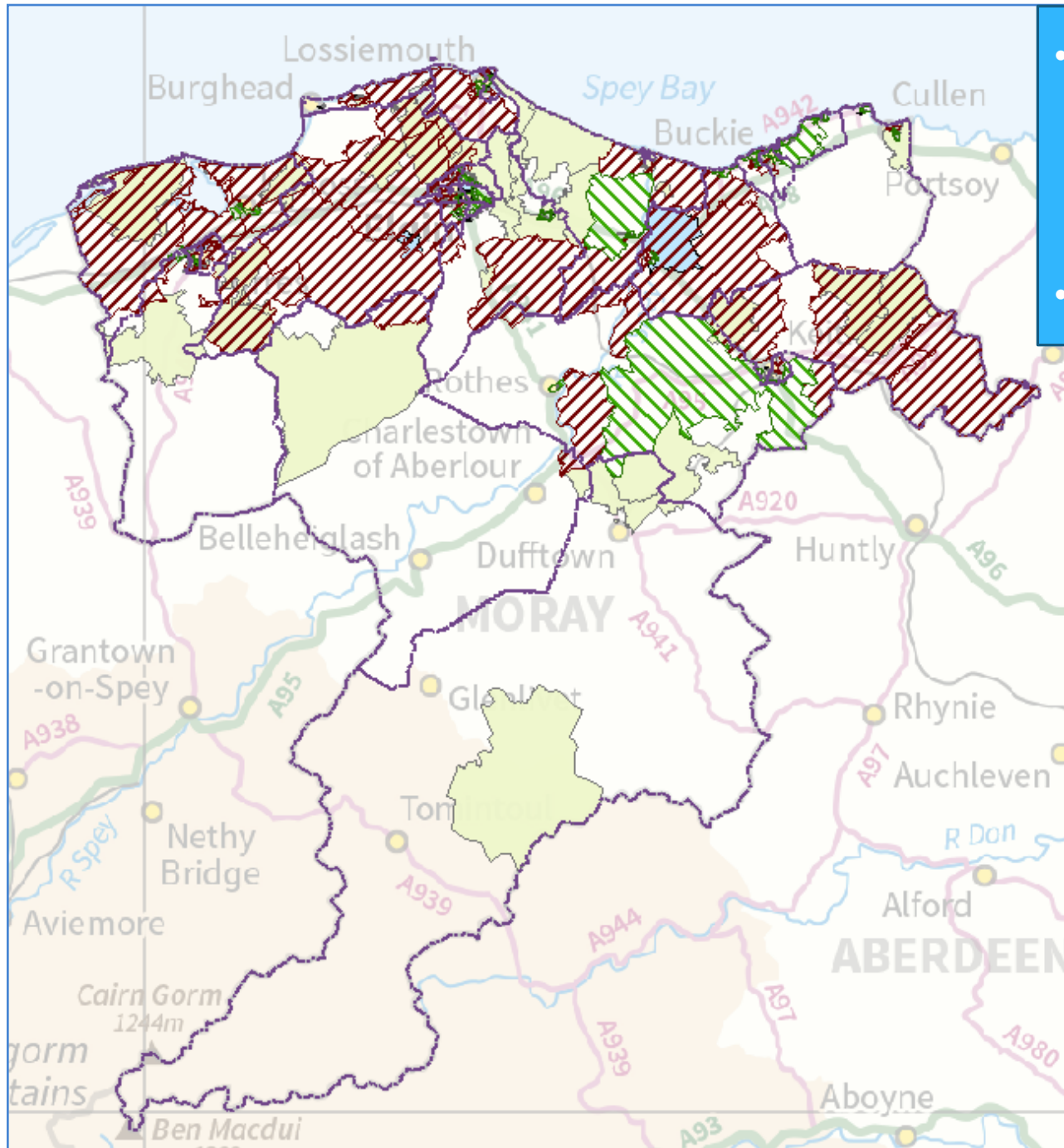

- Residents in full-time education:
  - 16-17 year olds
  - 18 year olds and older
- Positive Destinations

### Key:

Proportion of 16 & 17 year olds in full-time education

Proportion of 18 year olds and over in full-time education

Further Education  
(Areas with 30% or more students in FE)

Higher Education  
(Areas with 40% or more students in HE)

Full-time employment  
(Areas with 40% or more students in full-time work)

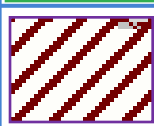
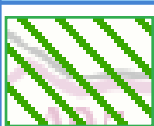
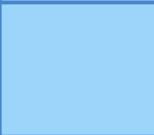
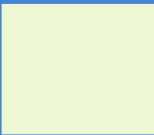

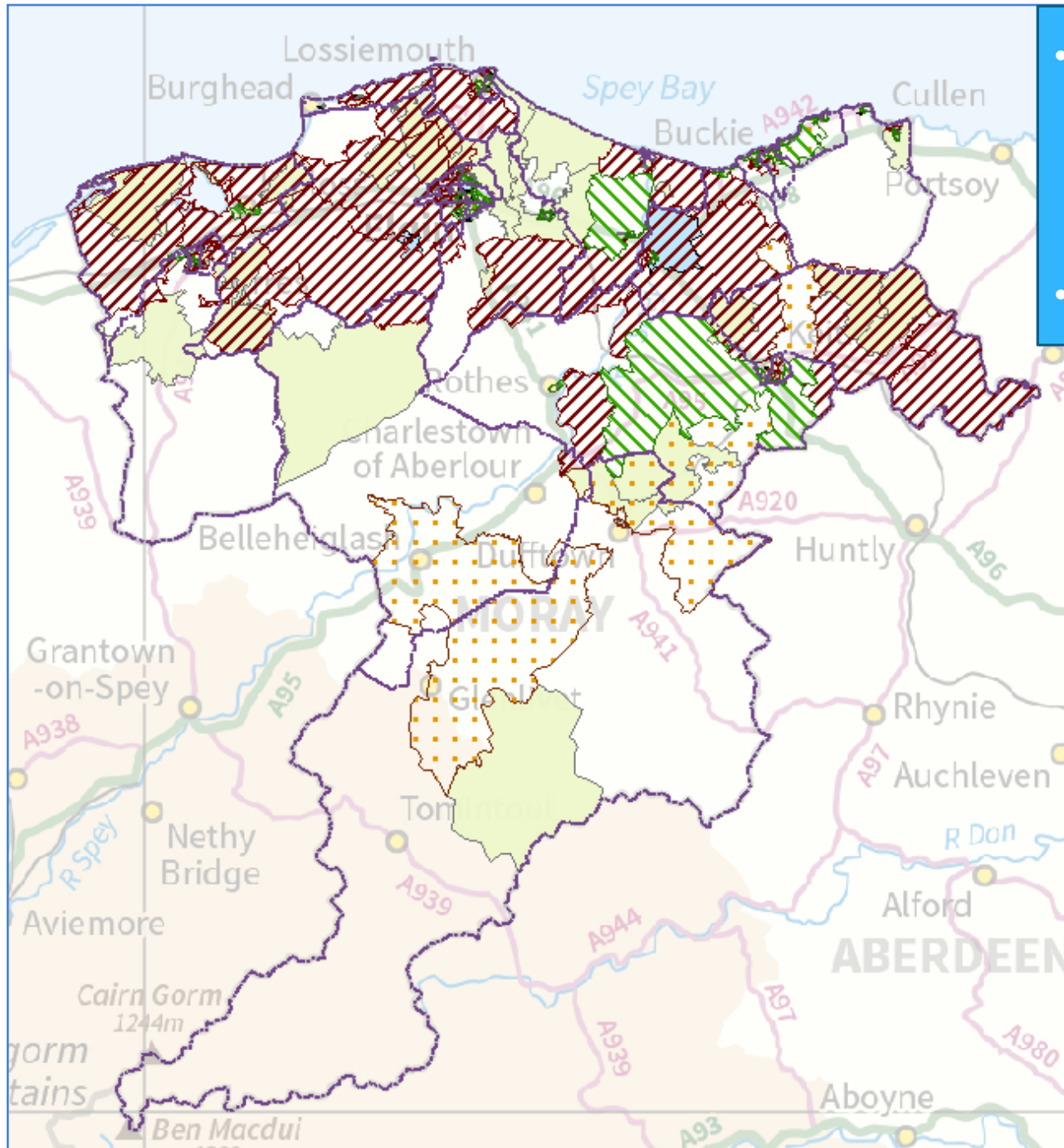

- Residents in full-time education:
  - 16-17 year olds
  - 18 year olds and older
- Positive Destinations

### Key:

Proportion of 16 & 17 year olds in full-time education

Proportion of 18 year olds and over in full-time education

Further Education  
(Areas with 30% or more students in FE)

Higher Education  
(Areas with 40% or more students in HE)

Full-time employment  
(Areas with 40% or more students in full-time work)

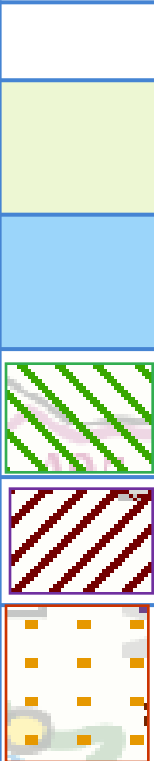



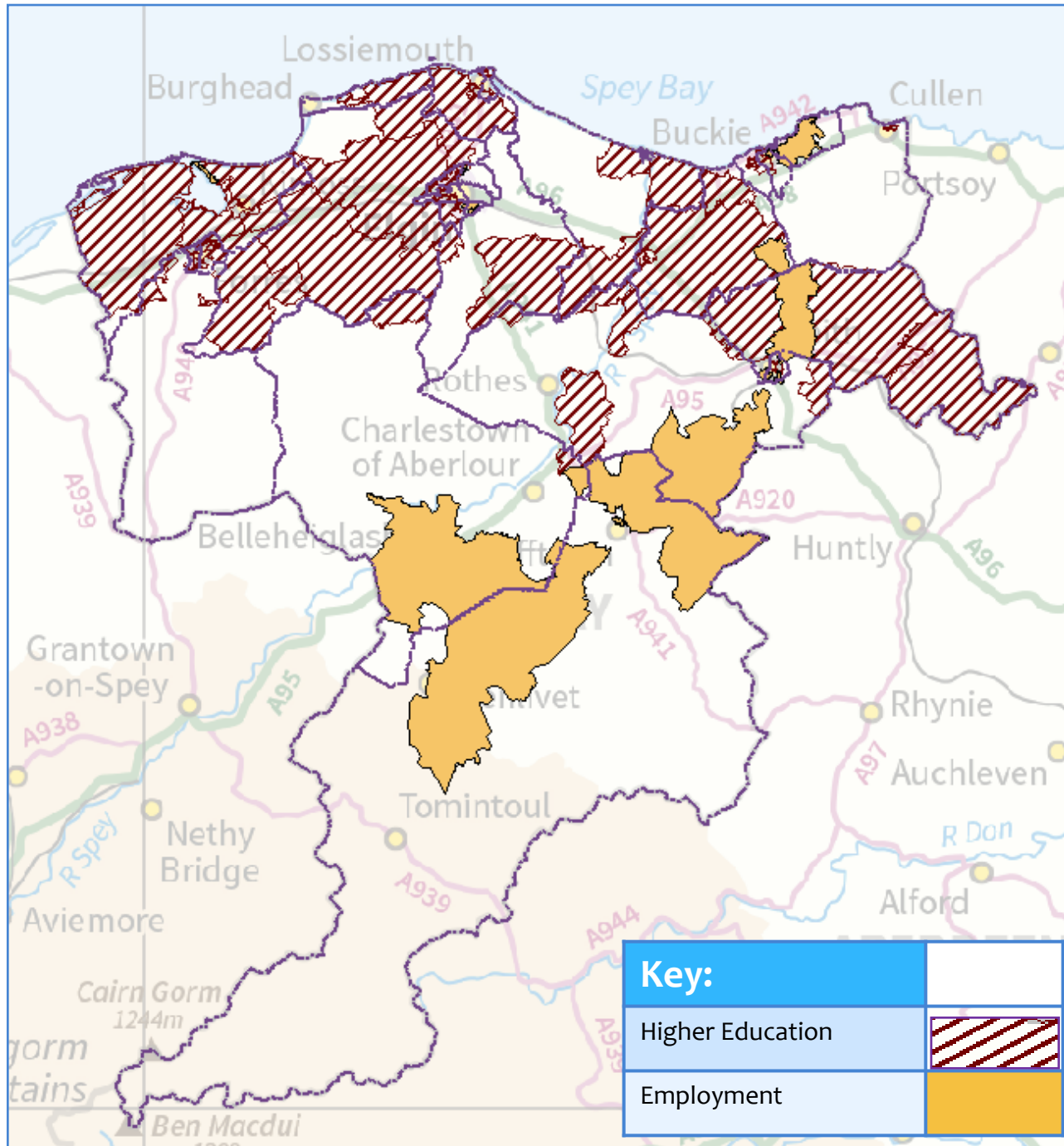

Positive Destinations;  
More than 40% of school-leavers (2008-2013) who went to:

- Higher Education
- Employment

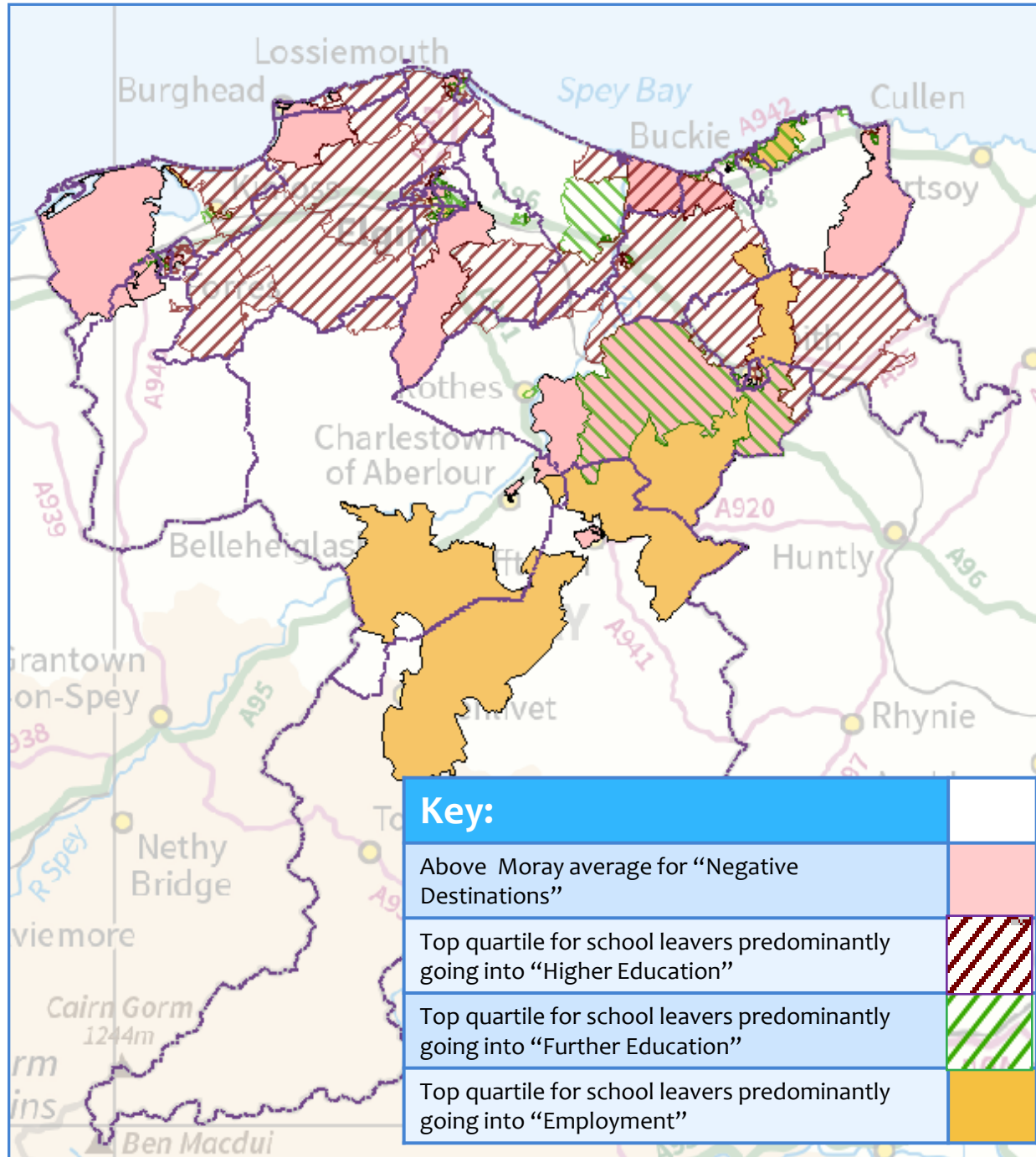



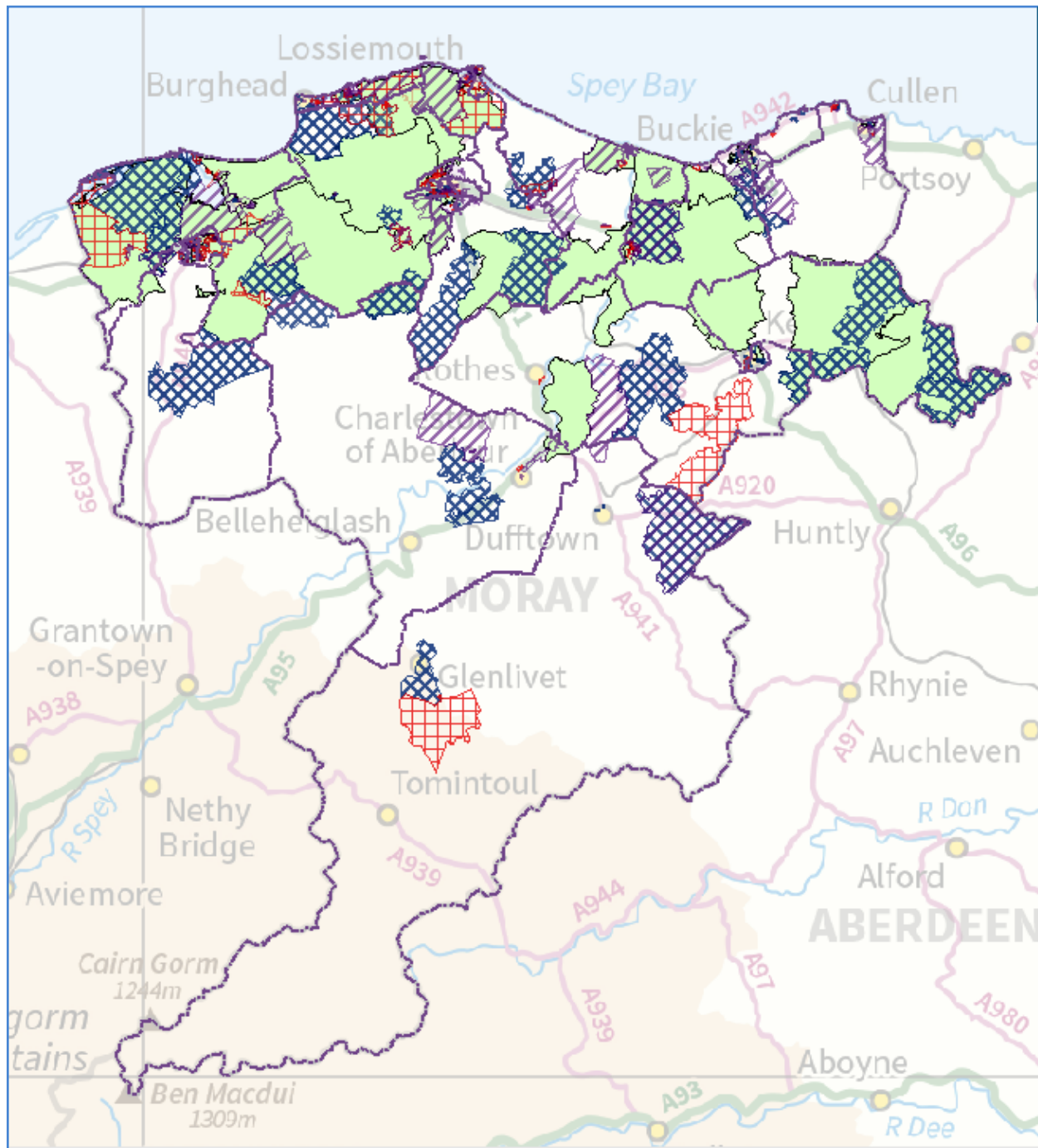

- Negative Destinations
- (With positive destinations for comparison)

# Is there a link between Higher Education and Employment?

- Does a degree lead to a higher pay-grade (may need more accurate wording)

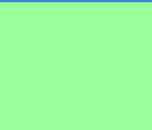

- Household members with degrees or professional qualifications
- Residents with professional jobs, education, managers etc.

Key:	
School leavers taking up Higher Education places	
Professional Industries	
Education	
Managers/Directors/ Senior Officials, Professional occupations, Associate Professional and Technical occupations	

© Crown copyright 2017 OS 100023422  
 The Moray Council  
 © Crown copyright. Data supplied by  
 National Records of Scotland

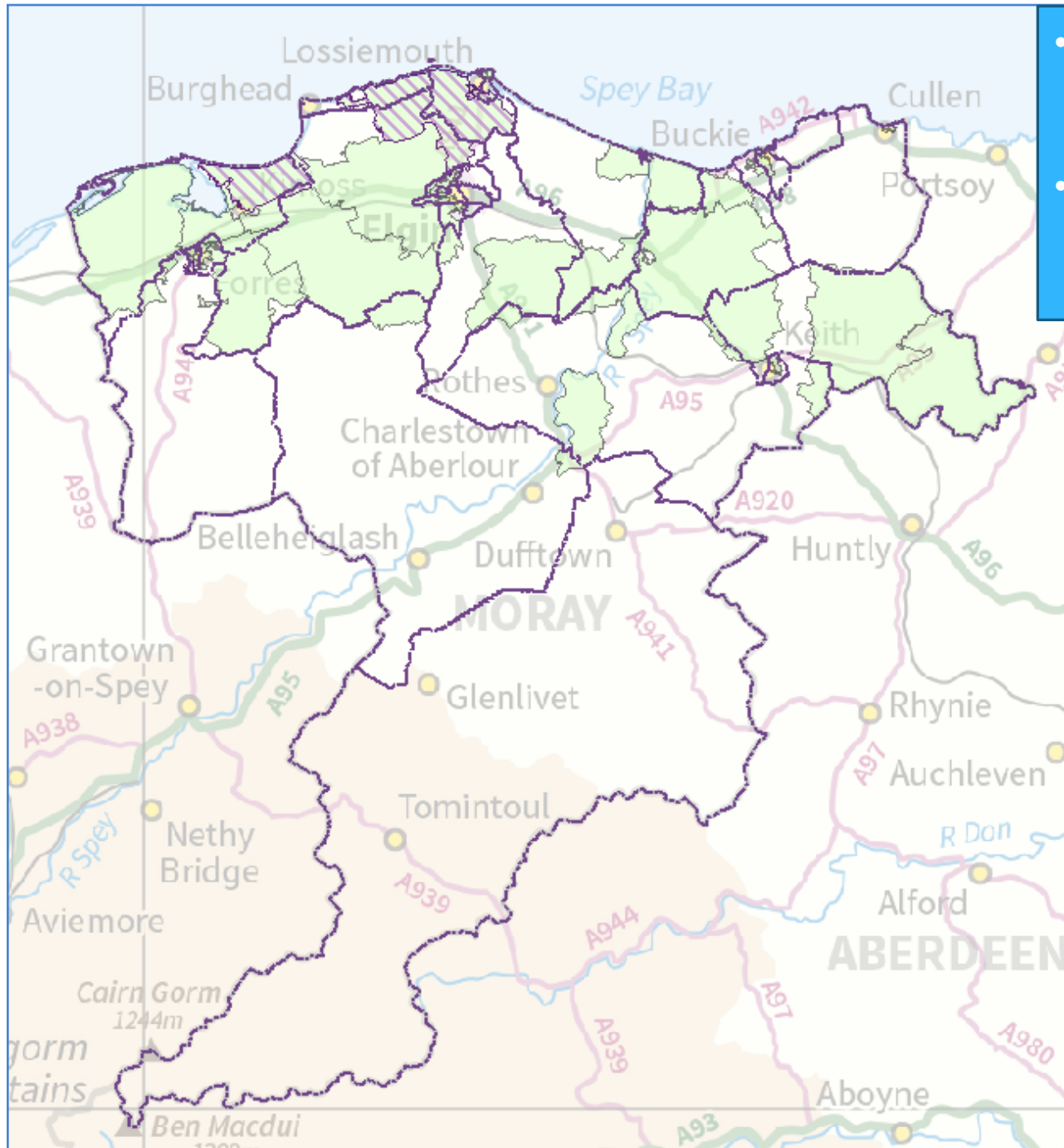

- Household members with degrees or professional qualifications
- Residents with professional jobs, education, managers etc.

### Key:

School leavers taking up Higher Education places

Above Median Household Weekly Income

© Crown copyright 2017 OS 100023422  
The Moray Council  
© Crown copyright. Data supplied by  
National Records of Scotland



What are the income levels for  
the 16-29 age group?

Of the ones that stay, are they  
earning well?

**- DATA NOT AVAILABLE AT  
LOCALITY LEVEL**



# Is there a link between good School grades and going onto Further Education or Higher Education?

- Is there a link between attainment at S4 and S5 and HE/FE?
- Is there a link between employments and where you live, regardless of achievement?

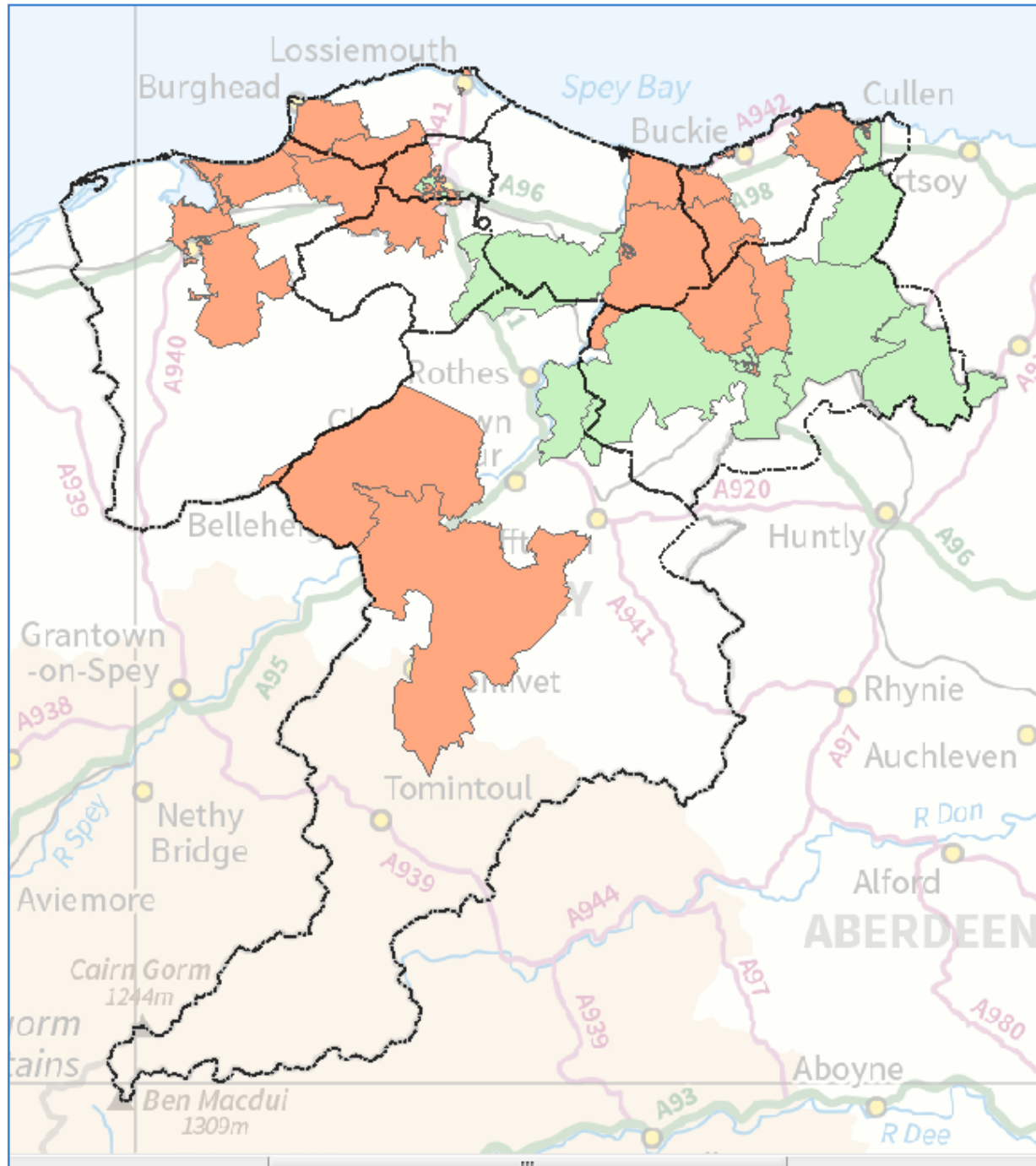

- Household members with:
  - Above average S4 tariff scores
  - Above average S5 tariff scores

<b>Key:</b>	
Above average S4 tariff scores	
Above average S5 tariff scores	

© Crown copyright 2017 OS 100023422  
The Moray Council  
© Crown copyright. Data supplied by  
National Records of Scotland

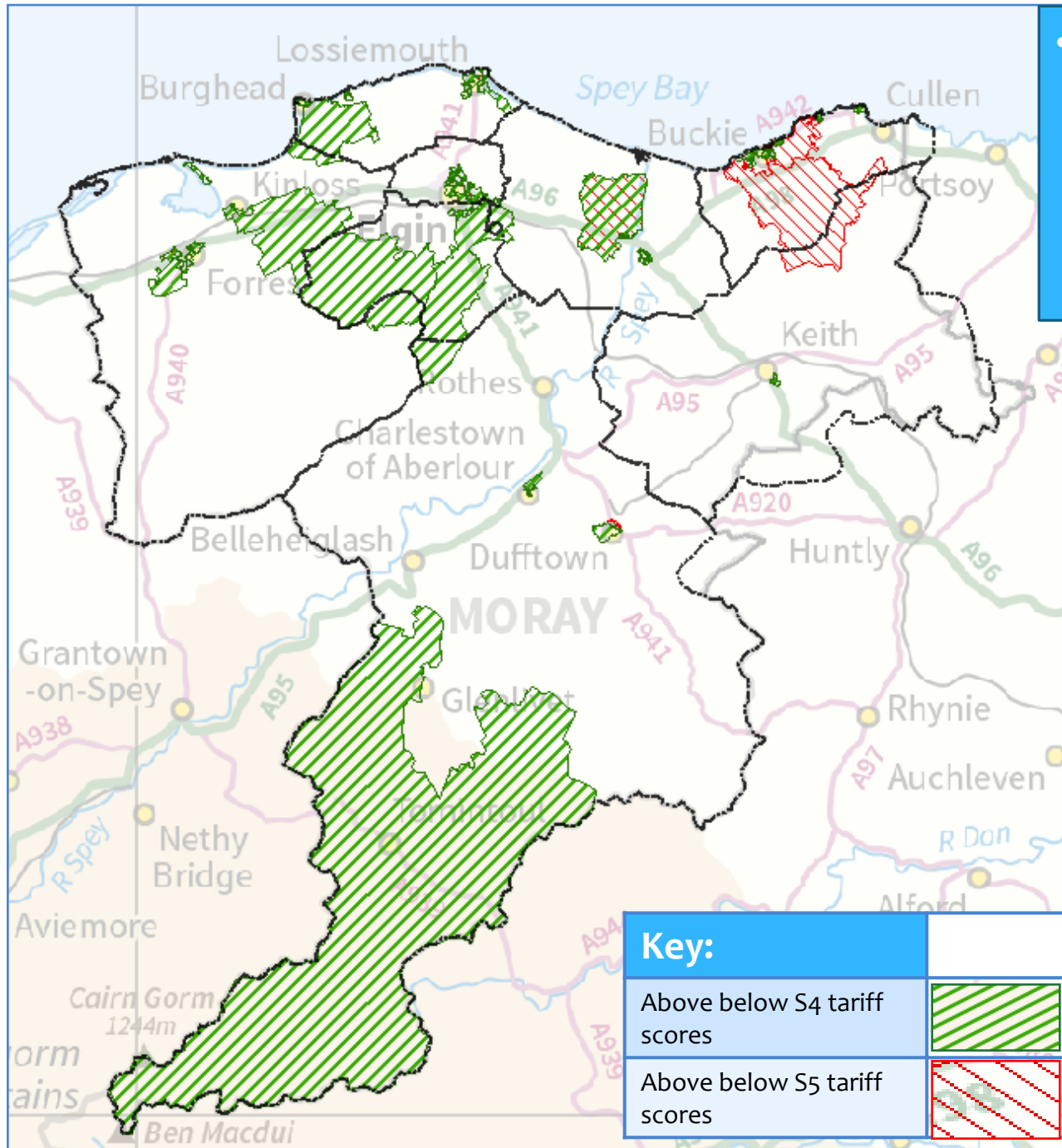

- Household members with:
  - Below average S4 tariff scores
  - Below average S5 tariff scores

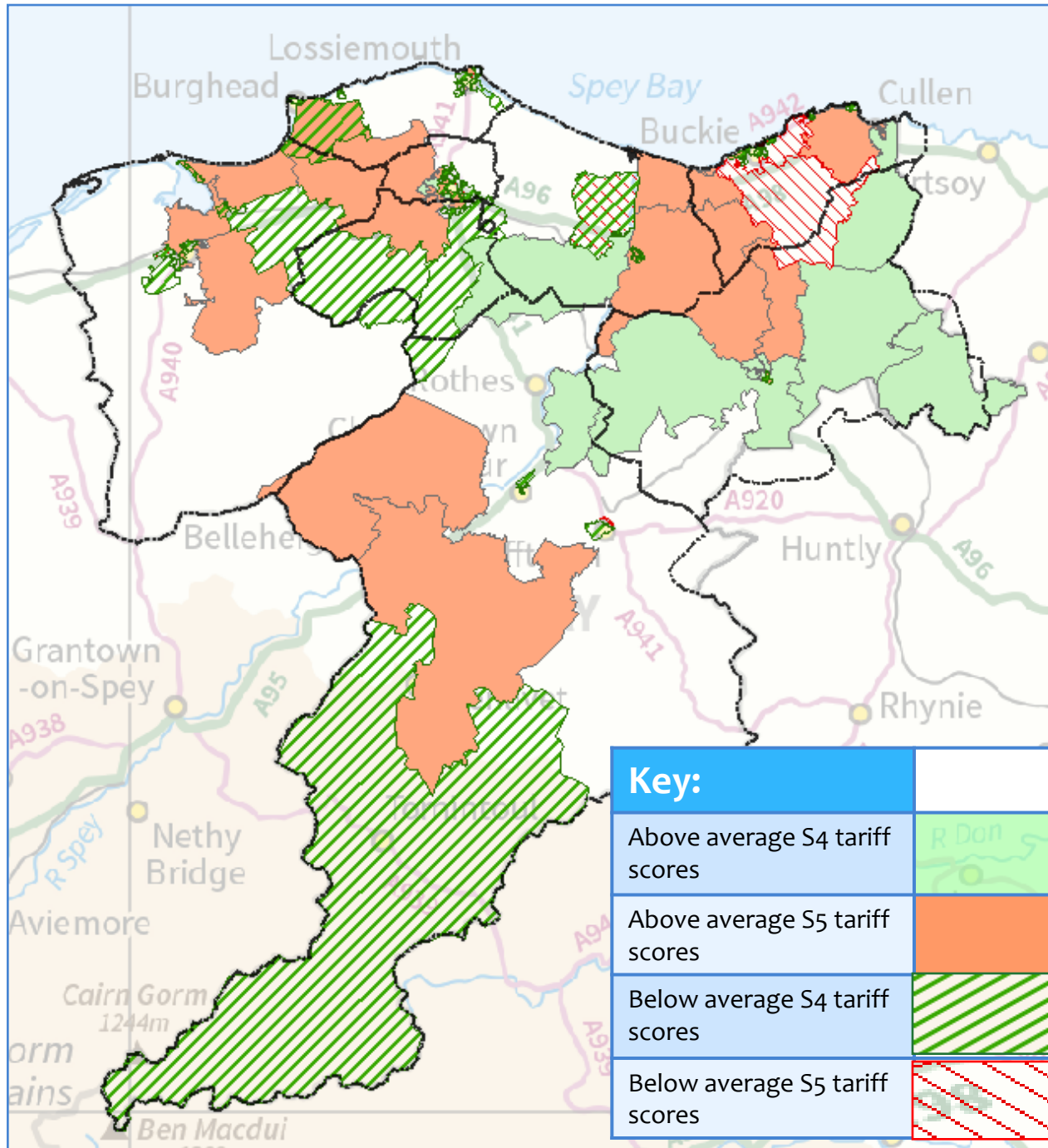

## Household members with:

- Above average S4 tariff scores
- Above average S5 tariff scores

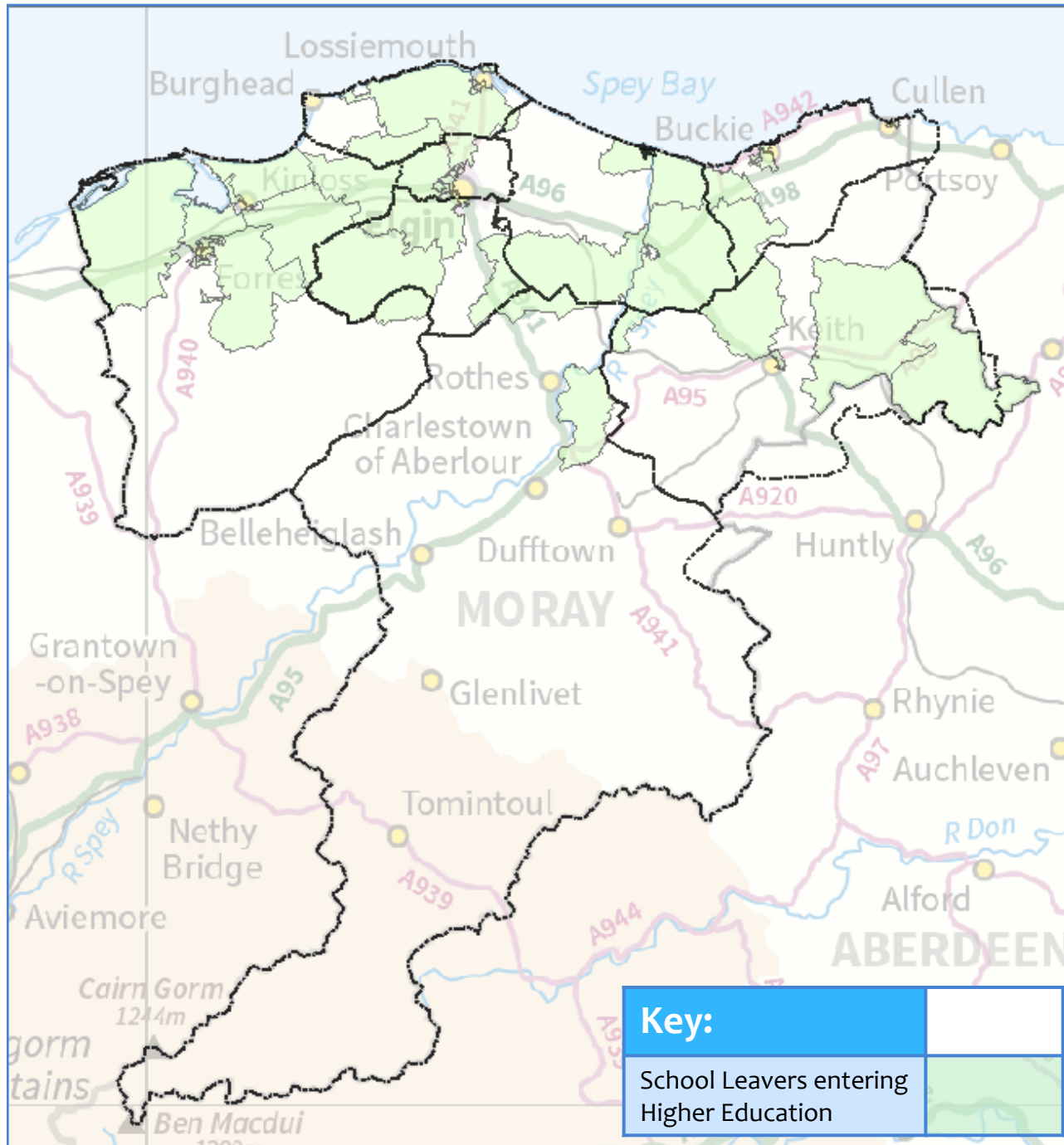

Household members with:

- School-leavers entering Higher Education



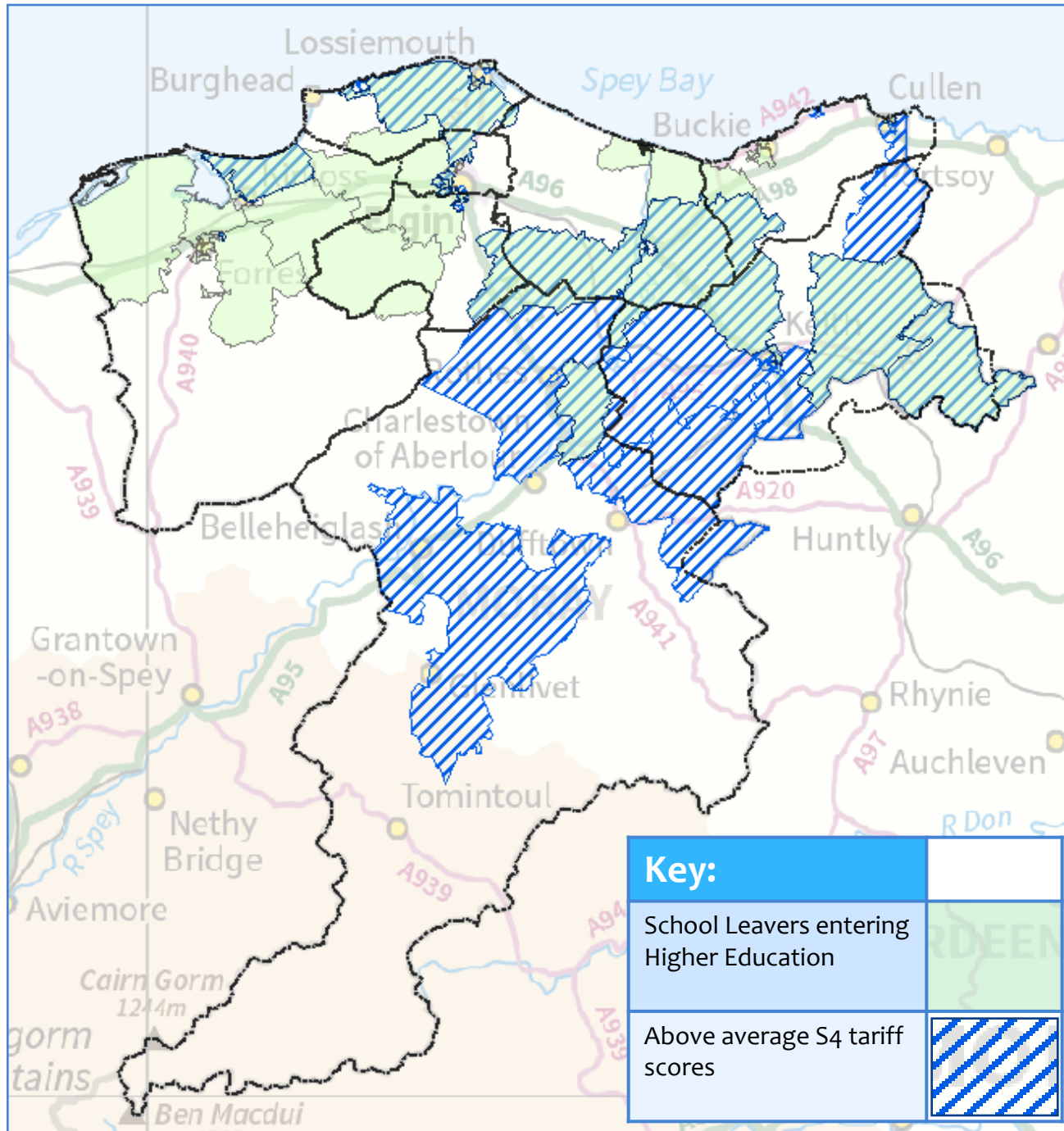

- Household members with:
  - School-leavers entering Higher Education
  - Above average S4 tariff scores



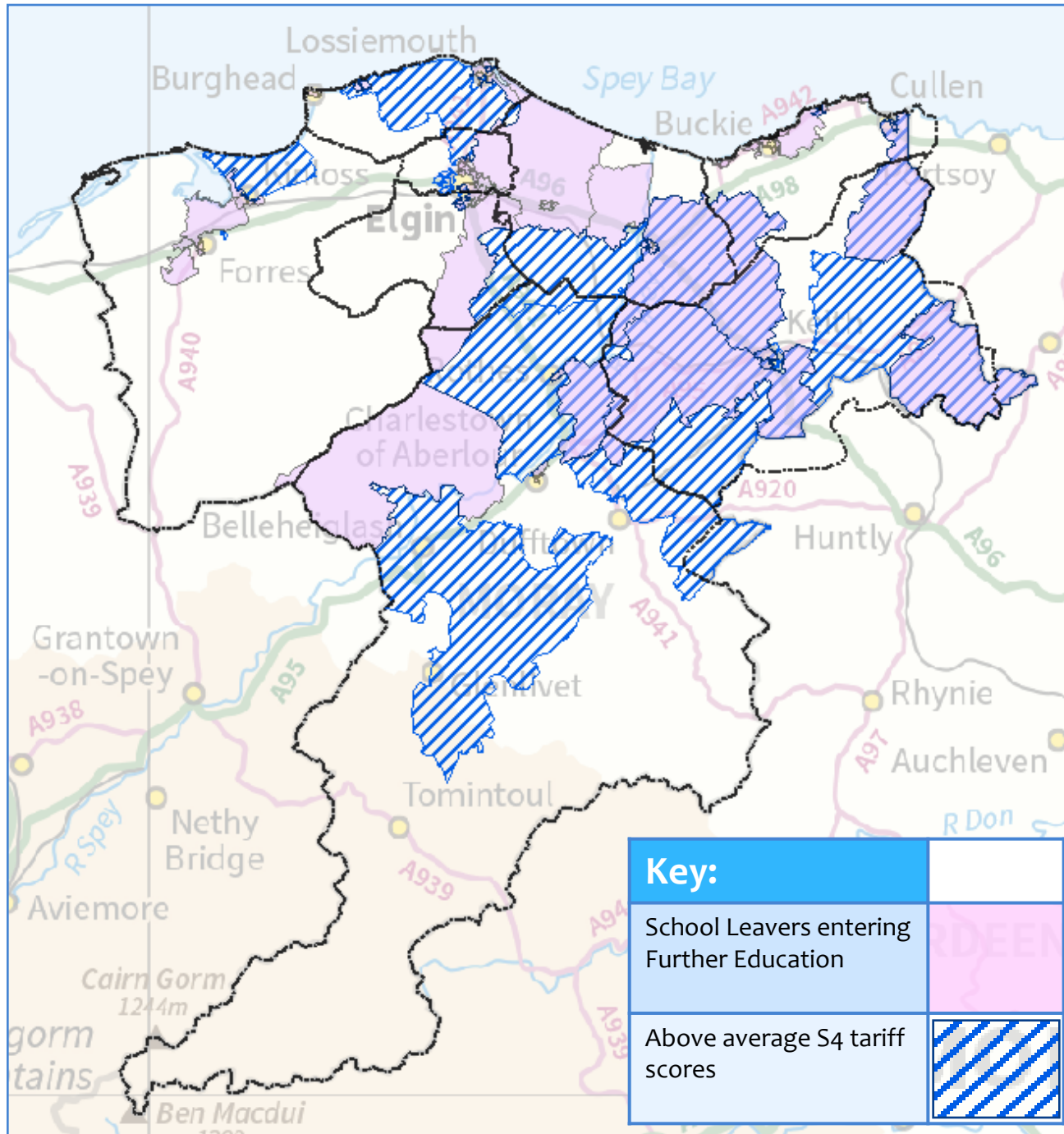

- Household members with:
  - School-leavers entering Further Education
  - Above average S4 tariff scores

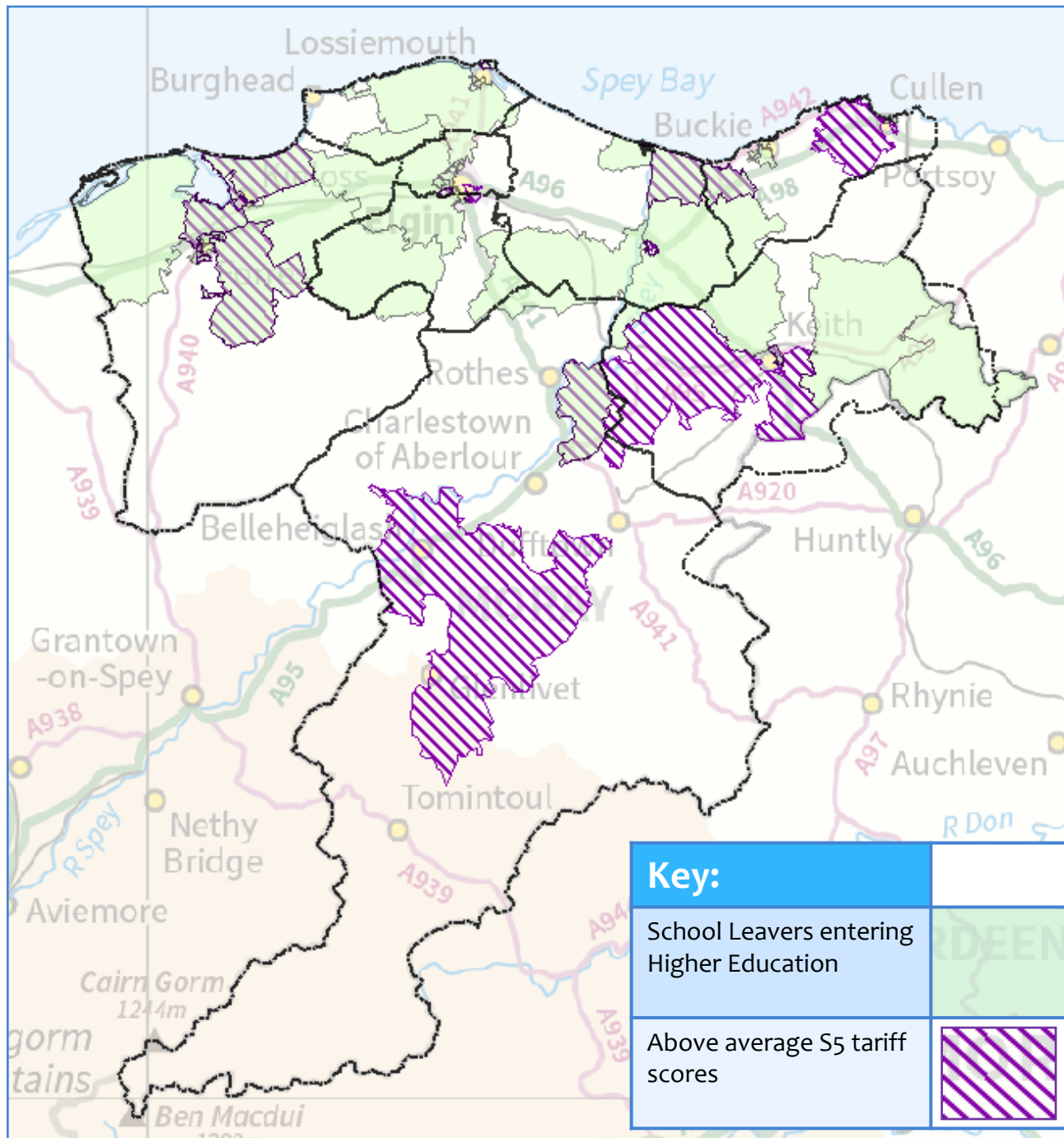

- Household members with:
  - School-leavers entering Higher Education
  - Above average S5 tariff scores

© Crown copyright 2017 OS 100023422  
The Moray Council  
© Crown copyright. Data supplied by  
National Records of Scotland

© Crown copyright. Data supplied by  
National Records of Scotland

National Records of Scotland

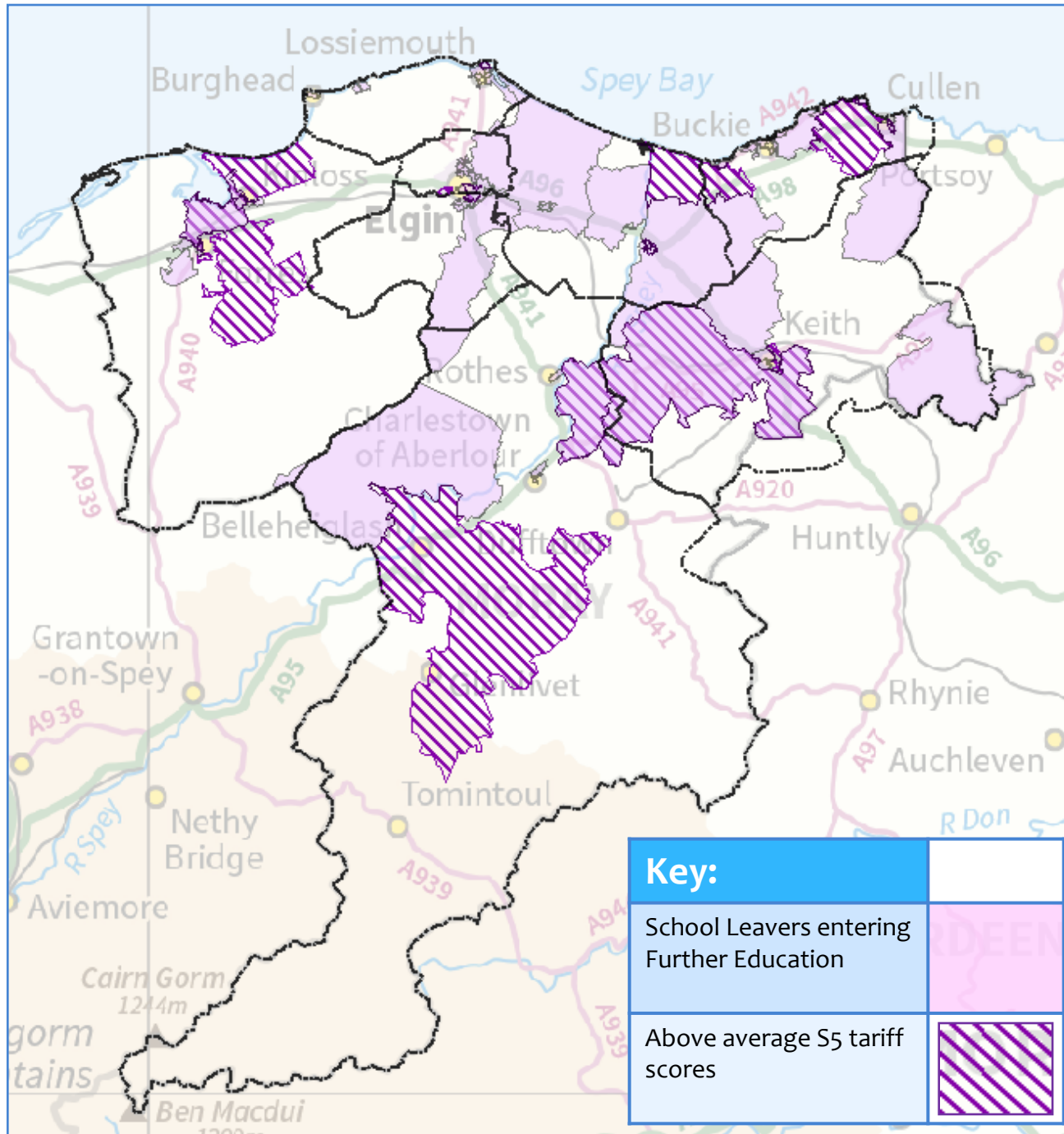

- Household members with:
  - School-leavers entering Further Education
  - Above average S5 tariff scores

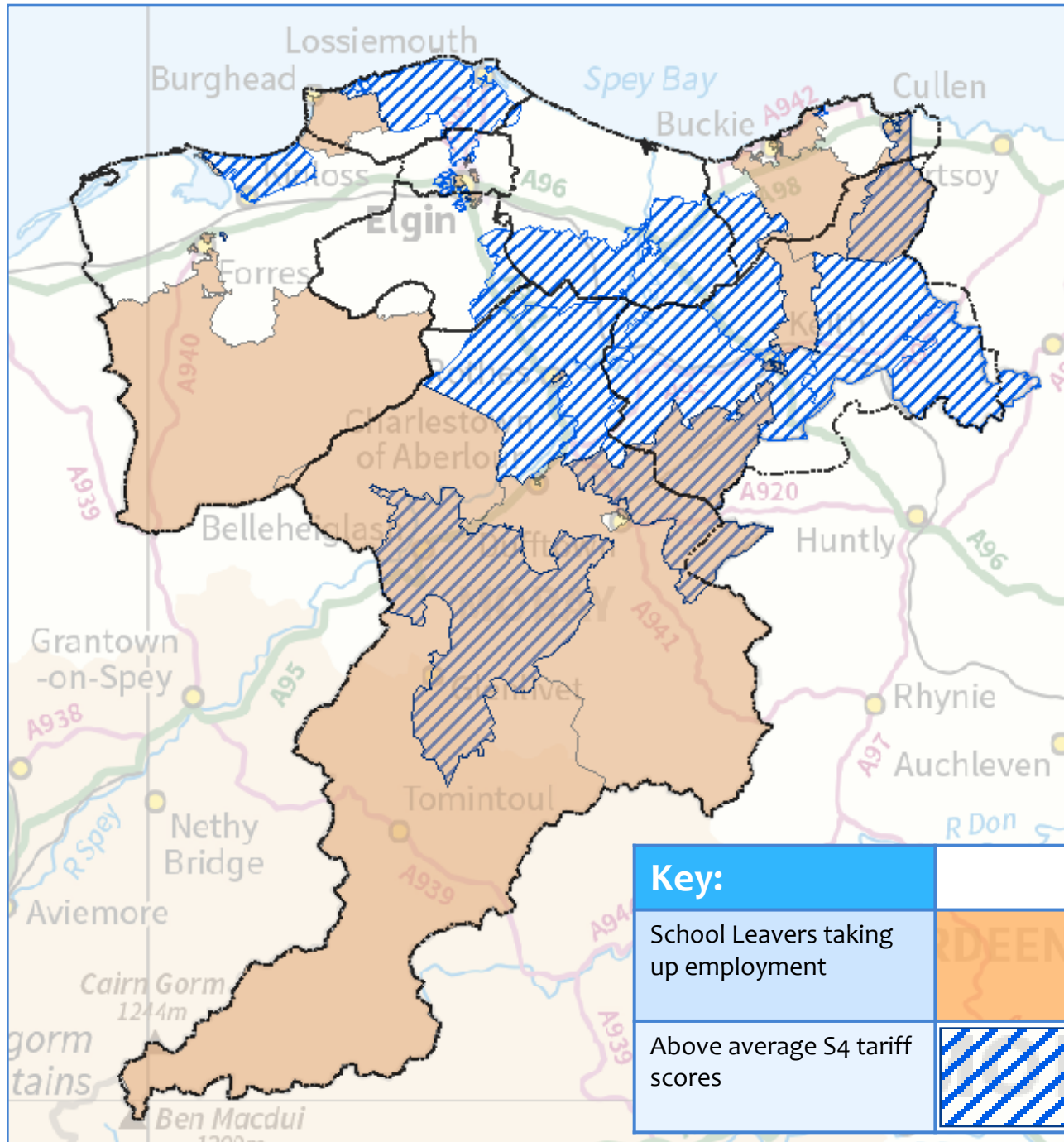

- Household members with:
  - School-leavers taking up employment
  - Above average S4 tariff scores



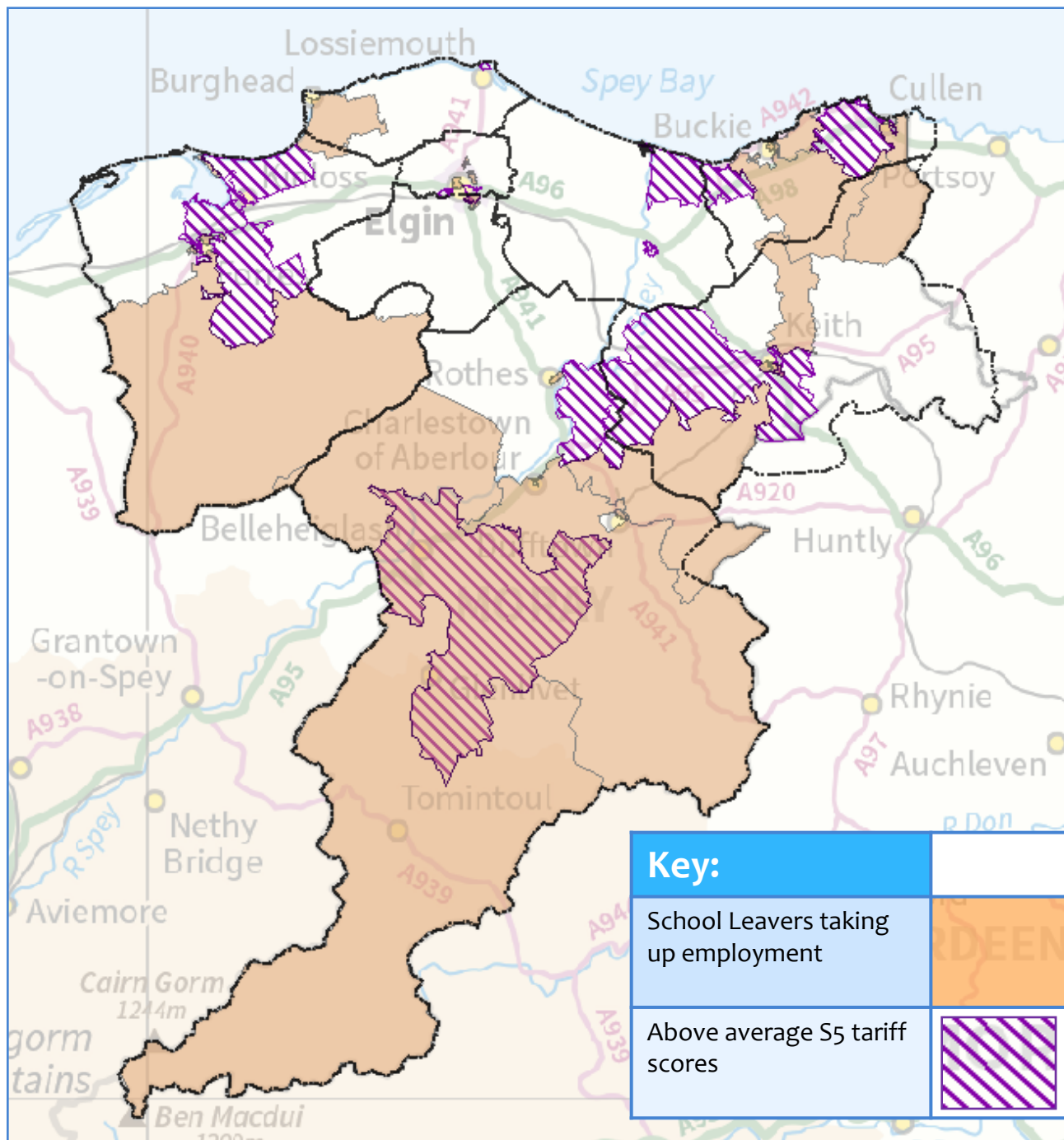

- Household members with:
  - School-leavers taking up Employment
  - Above average S5 tariff scores





# Is there a link between below average School grades and taking up employment?

- Is there a link between low attainment at S4 and S5 and HE/FE?
- Is there a link between employments and where you live, regardless of achievement?

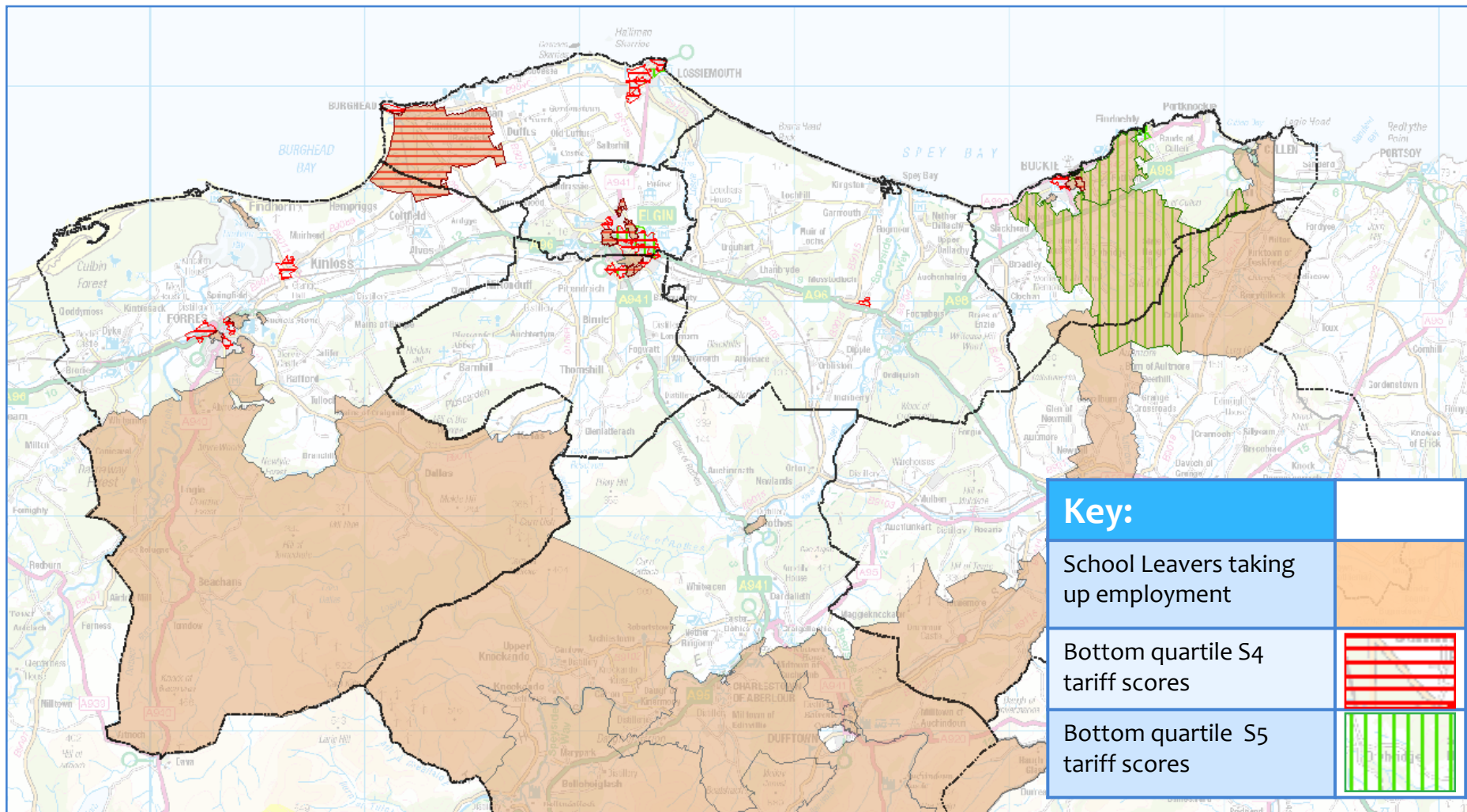



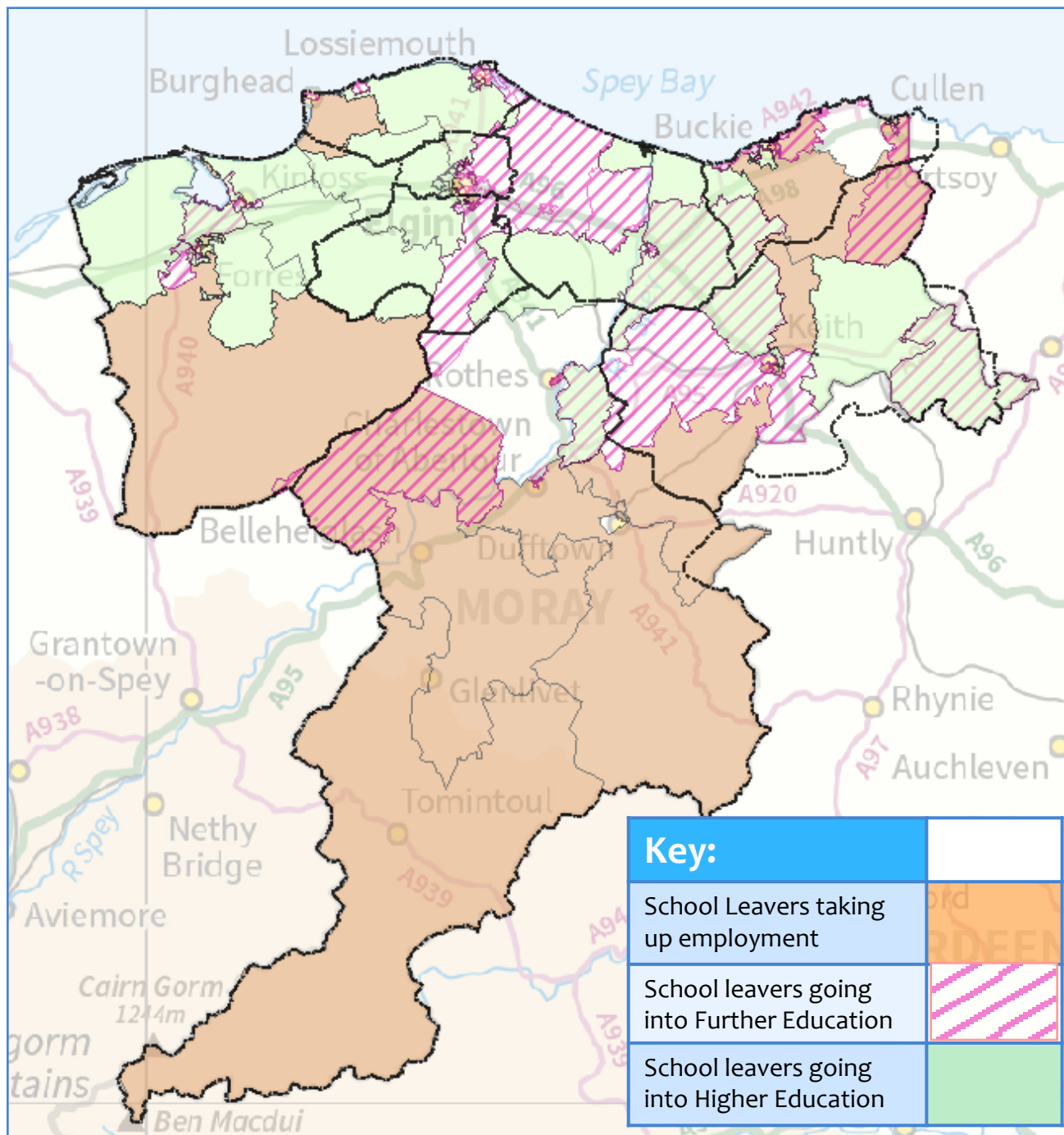

- School-leaver Destinations:
  - Employment
  - FE
  - HE

#### Key:

School Leavers taking up employment

School leavers going into Further Education

School leavers going into Higher Education

# Poor Health and Limited a Lot by Disability



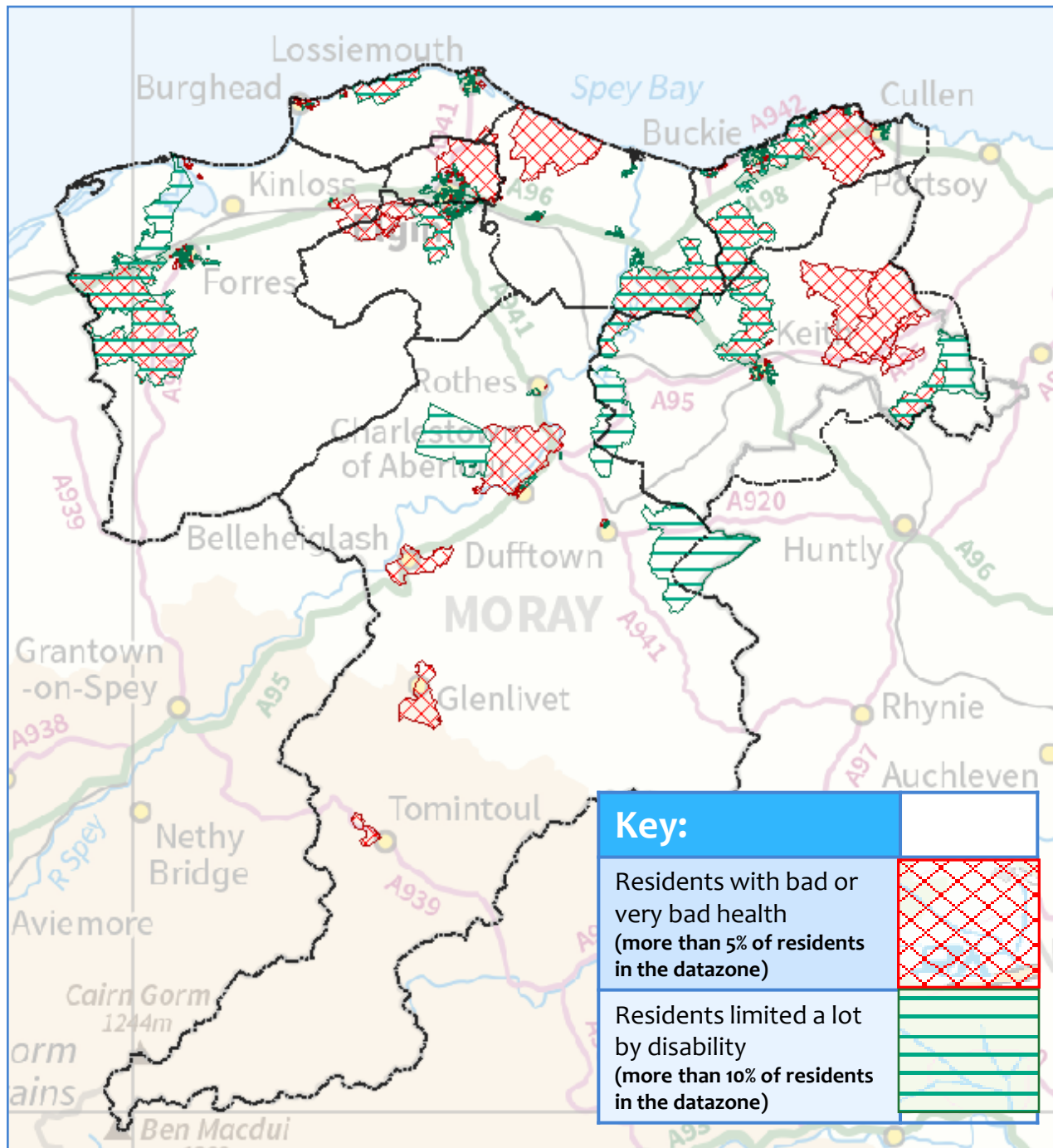

- Residents with:
  - bad/very bad health
  - and/or limited a lot by disability

# What Jobs do People Undertake

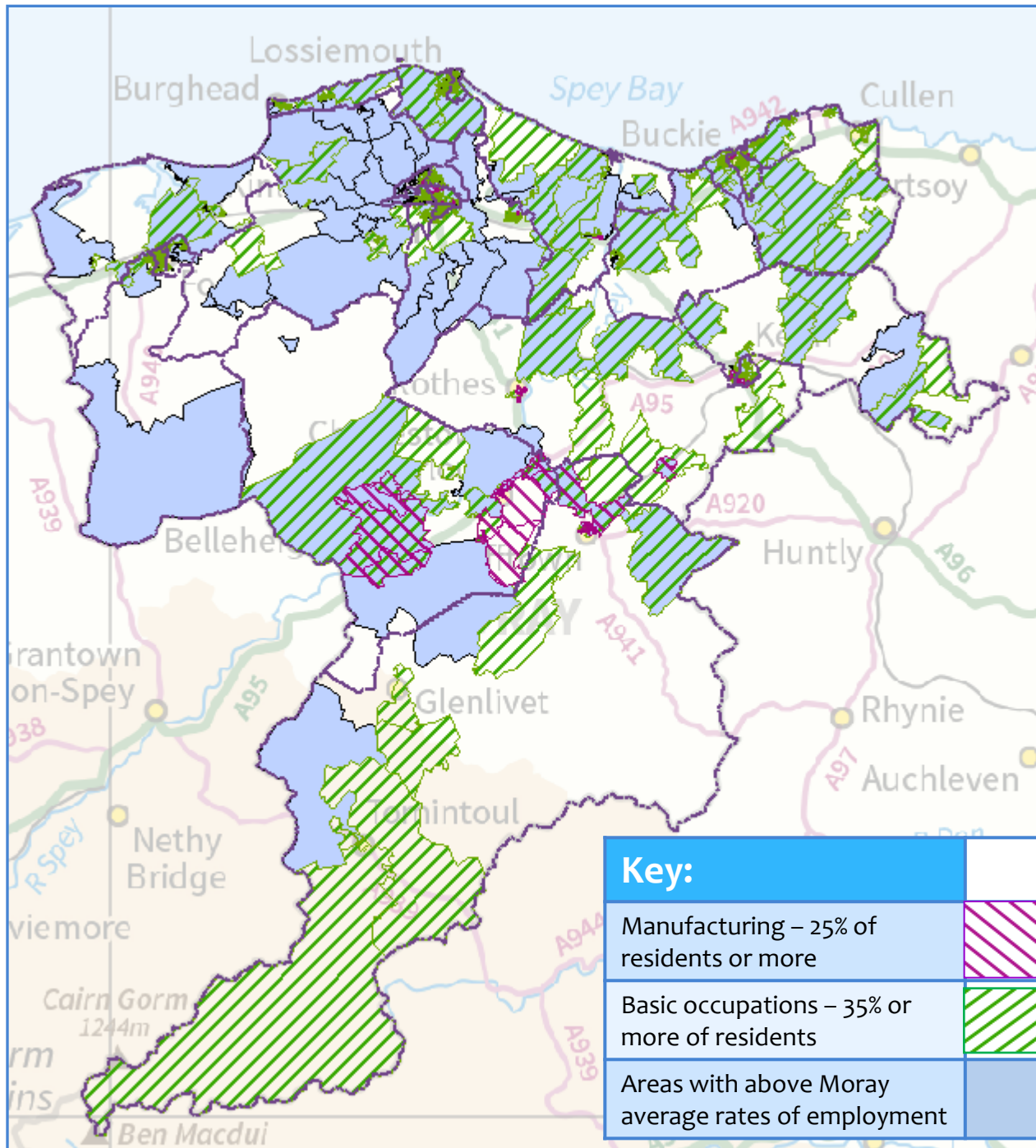

- Employment:
  - High Rates
  - Manufacturing
  - Basic occupations

# Gender Inequality

- Female age profile

**Proportion of males to females by age group in Moray - 2015 population**

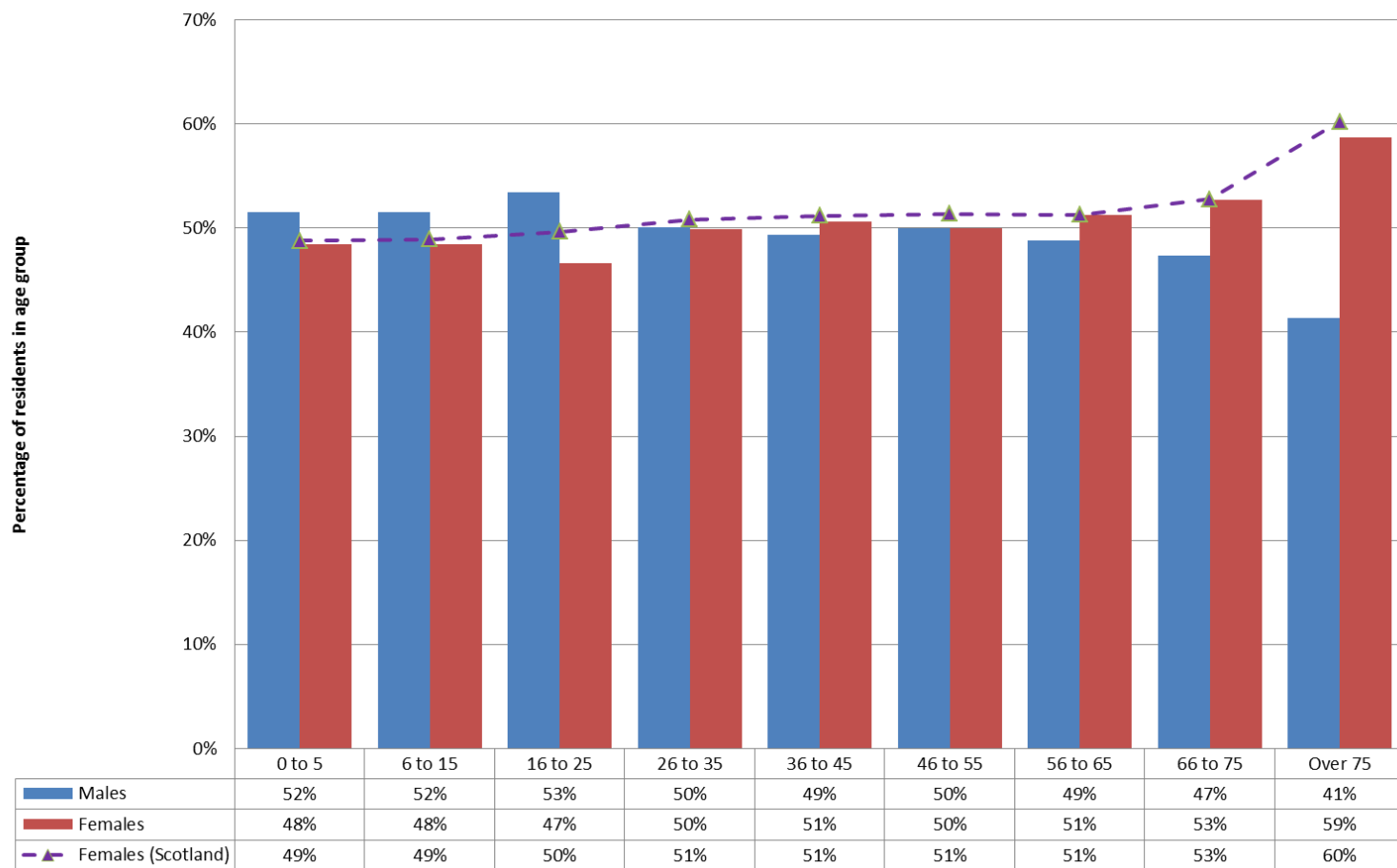





# Briefing: Achievement of Curriculum for Excellence Levels: How are Scotland's children doing?

LGiU Scotland Briefing

Published date: February 9, 2017

Author: Caylin Joski-Jethi, LGiU Scotland associate

# Reading

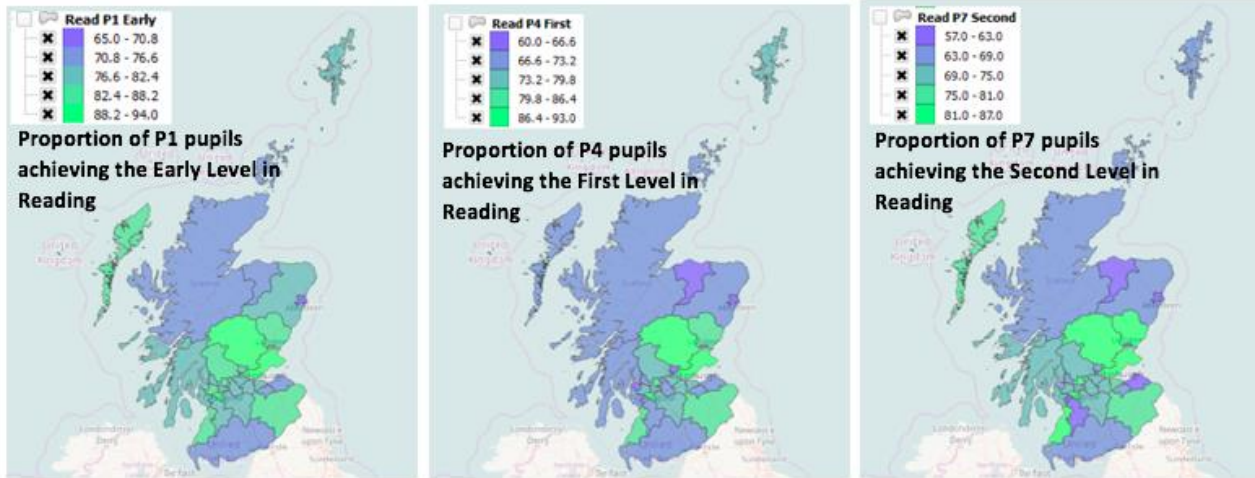

The colour scale ranges from light green (high achievement) to dark blue (low achievement).

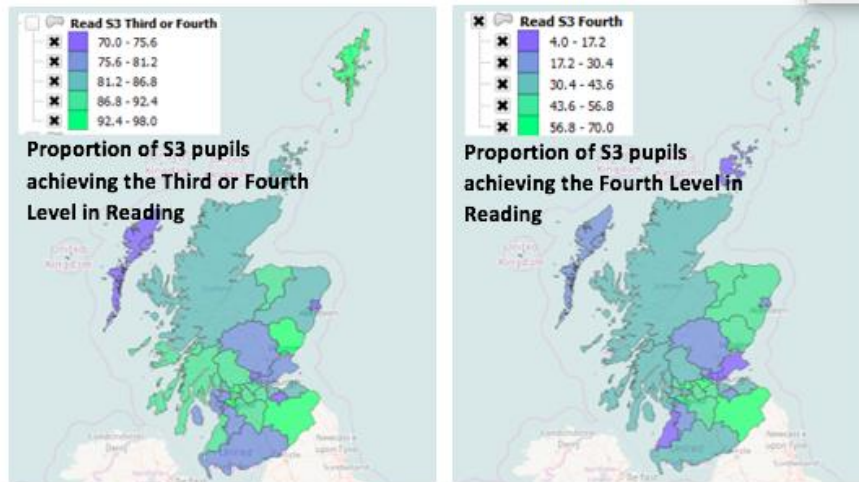

Year	Achievement	Quintile
P1	Early level	2 <sup>nd</sup> lowest
P4	First level	Lowest
P7	Second level	Lowest
S3	Third or Fourth level	2 <sup>nd</sup> highest
S4	Fourth level	2 <sup>nd</sup> highest

# Writing

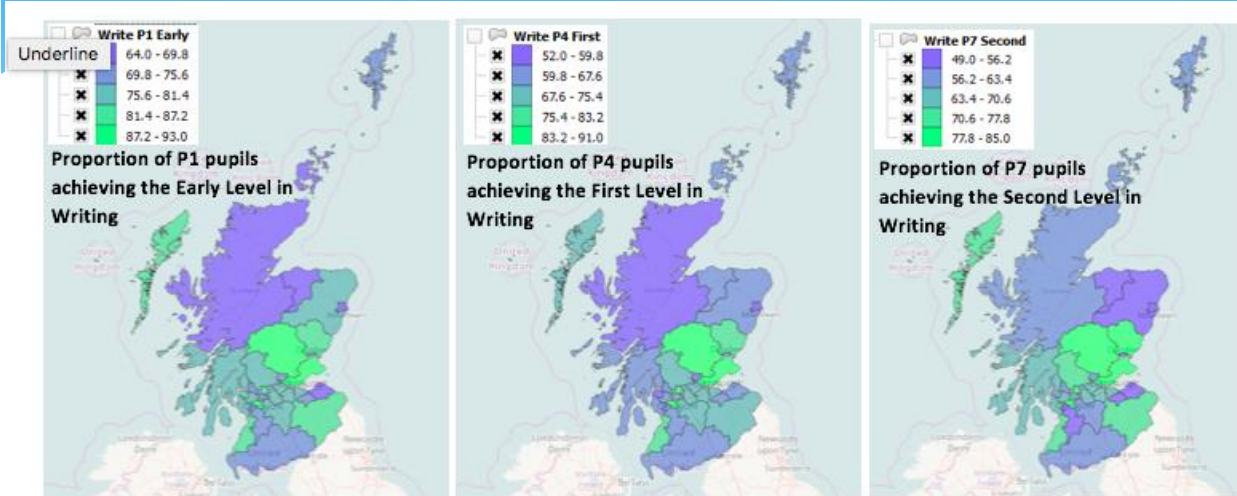

The colour scale ranges from light green (high achievement) to dark blue (low achievement).

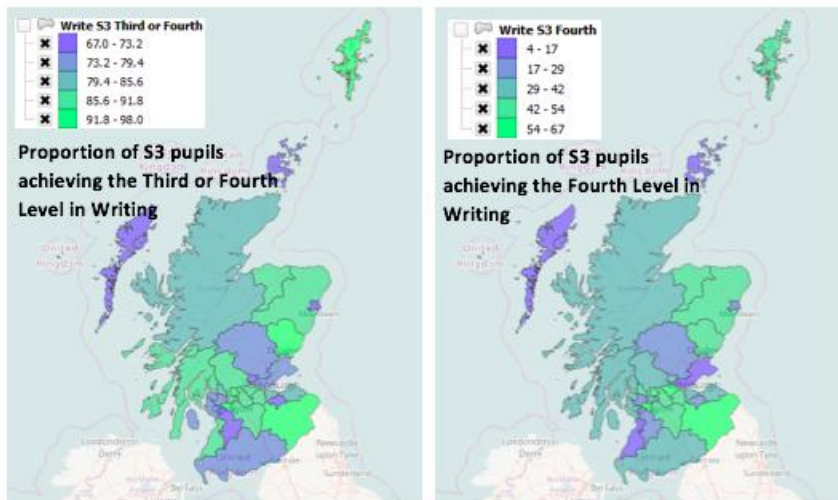

Year	Achievement	Quintile
P1	Early level	Lowest
P4	First level	2 <sup>nd</sup> lowest
P7	Second level	Lowest
S3	Third or Fourth level	2 <sup>nd</sup> highest
S4	Fourth level	2 <sup>nd</sup> highest

# Talking and Listening

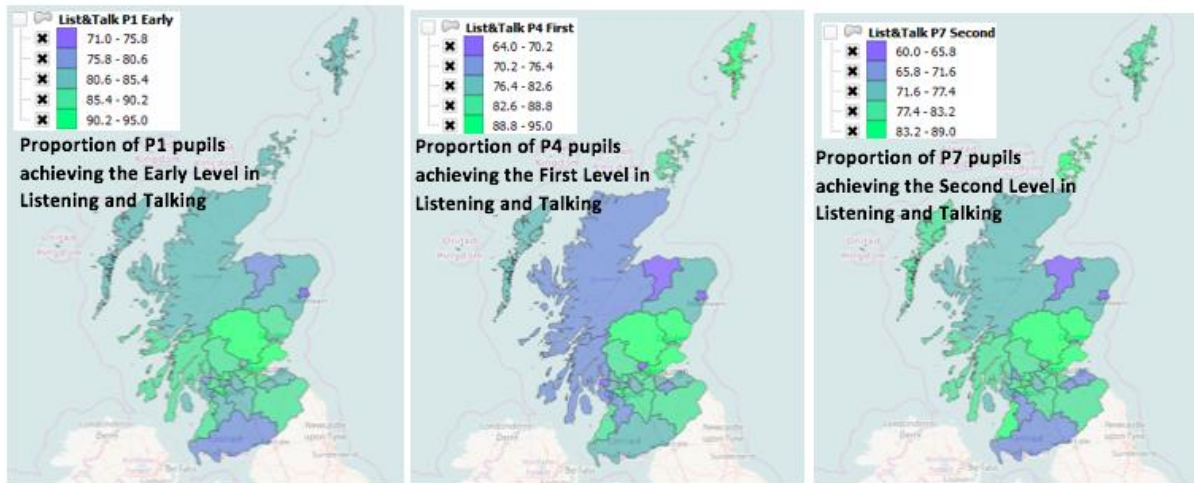

The colour scale ranges from light green (high achievement) to dark blue (low achievement).

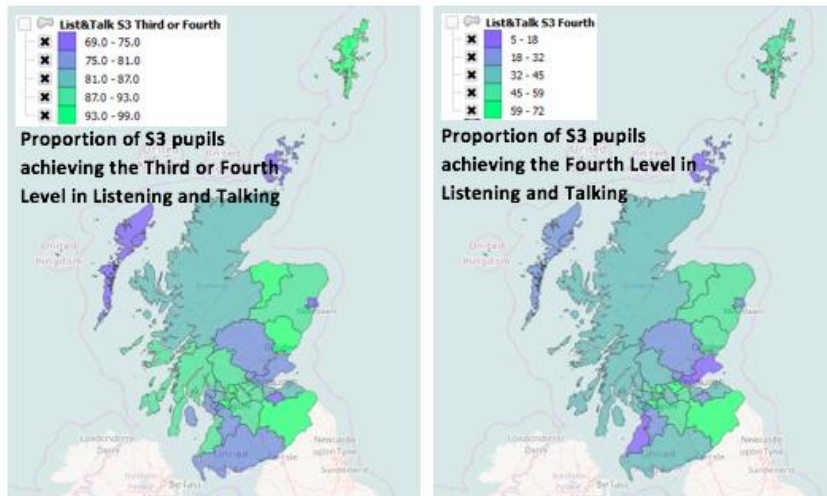

Year	Achievement	Quintile
P1	Early level	2 <sup>nd</sup> lowest
P4	First level	Lowest
P7	Second level	Lowest
S3	Third or Fourth level	Highest
S4	Fourth level	2 <sup>nd</sup> highest



# Numeracy

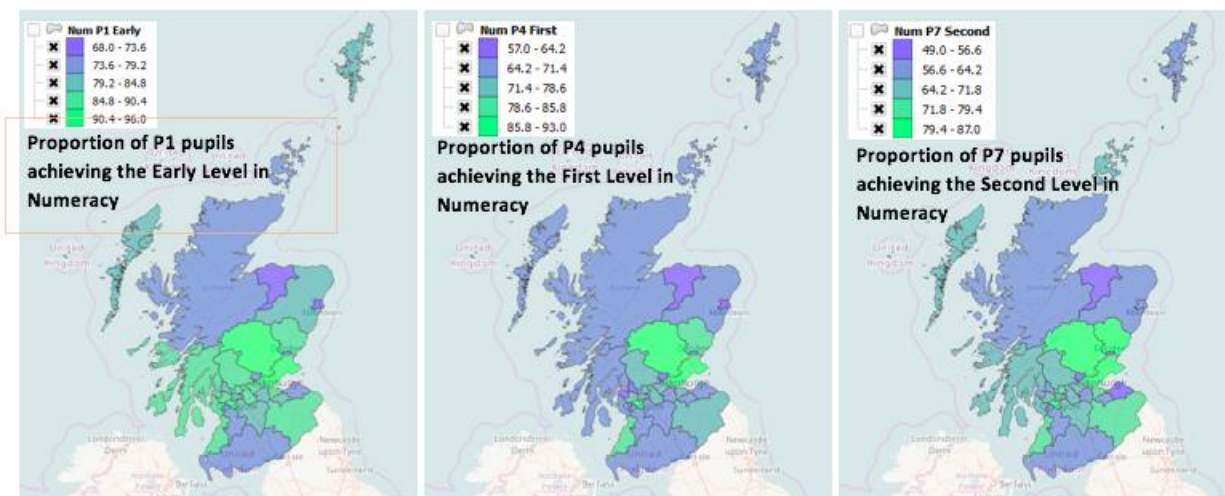

The colour scale ranges from light green (high achievement) to dark blue (low achievement).

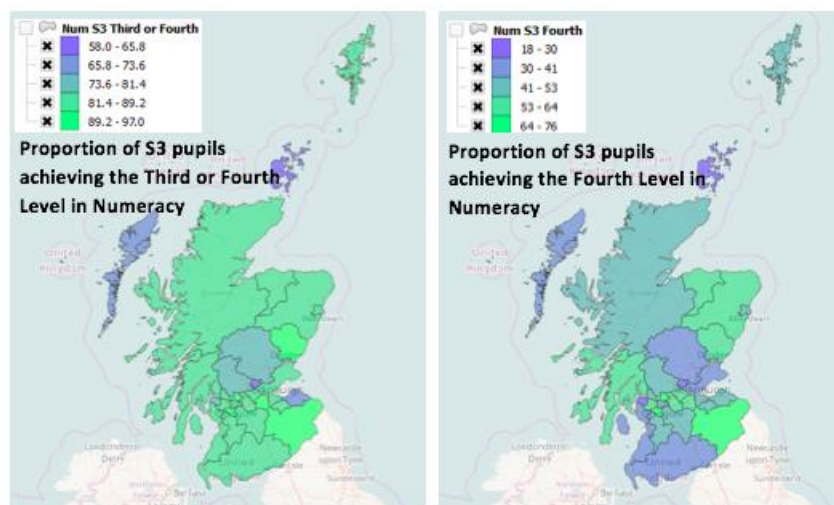

Year	Achievement	Quintile
P1	Early level	Lowest
P4	First level	Lowest
P7	Second level	Lowest
S3	Third or Fourth level	2 <sup>nd</sup> highest
S4	Fourth level	2 <sup>nd</sup> highest