

# Elgin Academy ASG

## Maps for Summary

# **ELGIN ACADEMY – POPULATION AGE**

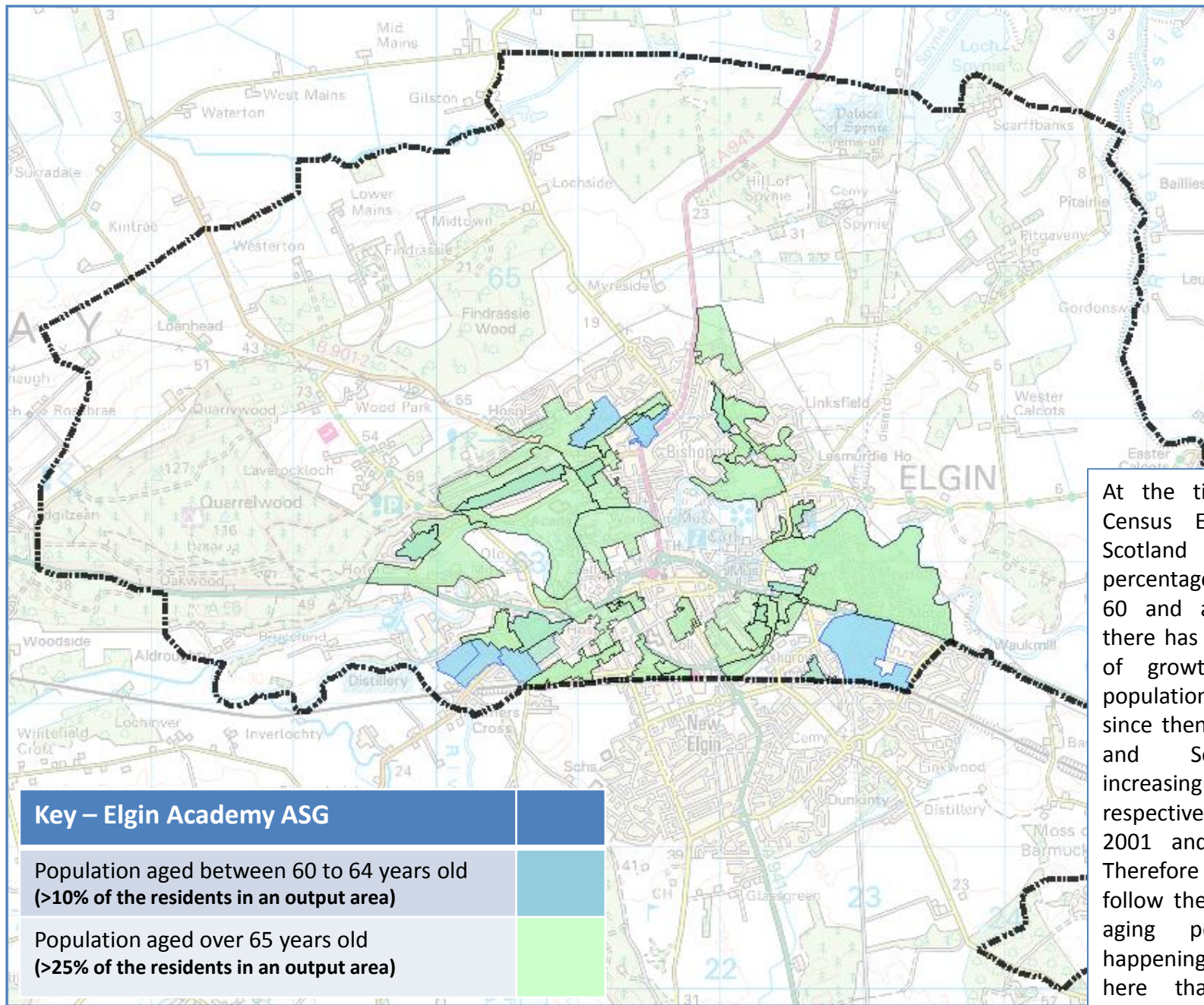

At the time of the 2001 Census Elgin, Moray and Scotland had very similar percentages of people aged 60 and above. However, there has been a varied rate of growth in the older population in the three areas since then with Elgin, Moray and Scotland's share increasing by 1%, 4% and 2% respectively between the 2001 and 2011 Censuses. Therefore while Elgin does follow the trend towards an aging population it is happening at a slower rate here than elsewhere in Moray and Scotland.

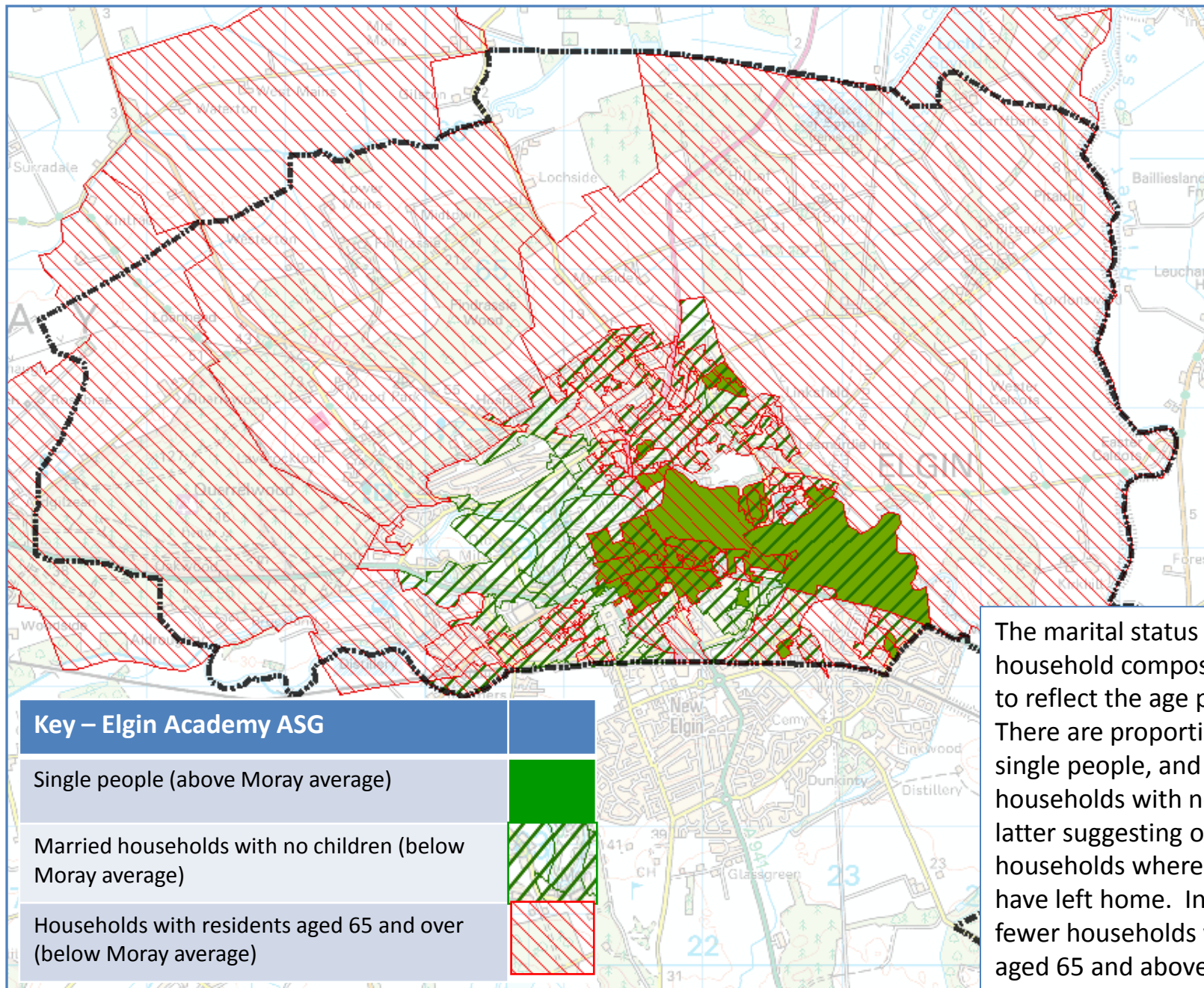

The marital status and household composition appears to reflect the age profile of Elgin. There are proportionately more single people, and fewer married households with no children, the latter suggesting older households where the children have left home. In fact, there are fewer households with residents aged 65 and above.

# **ELGIN ACADEMY – IDENTITY**

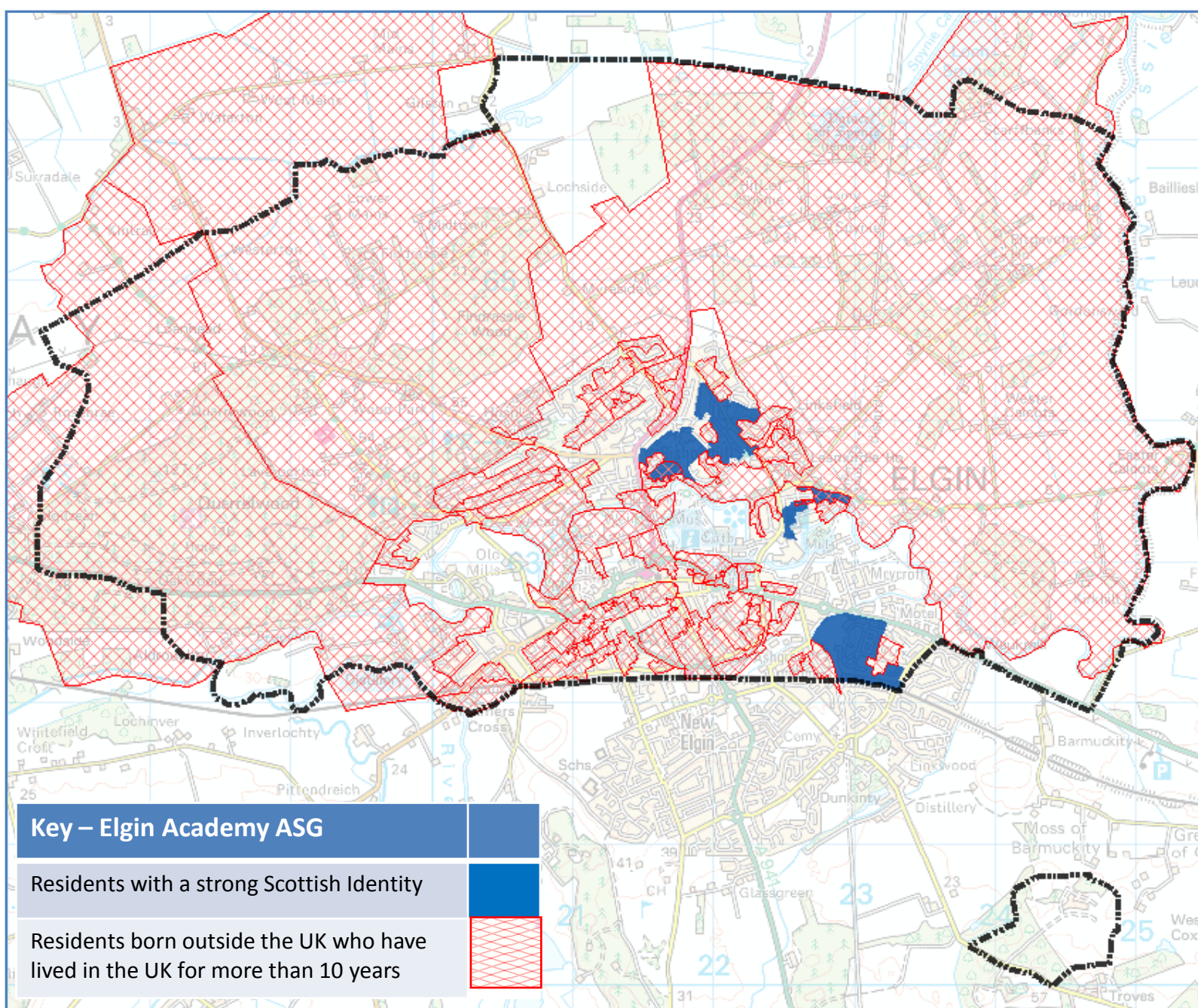

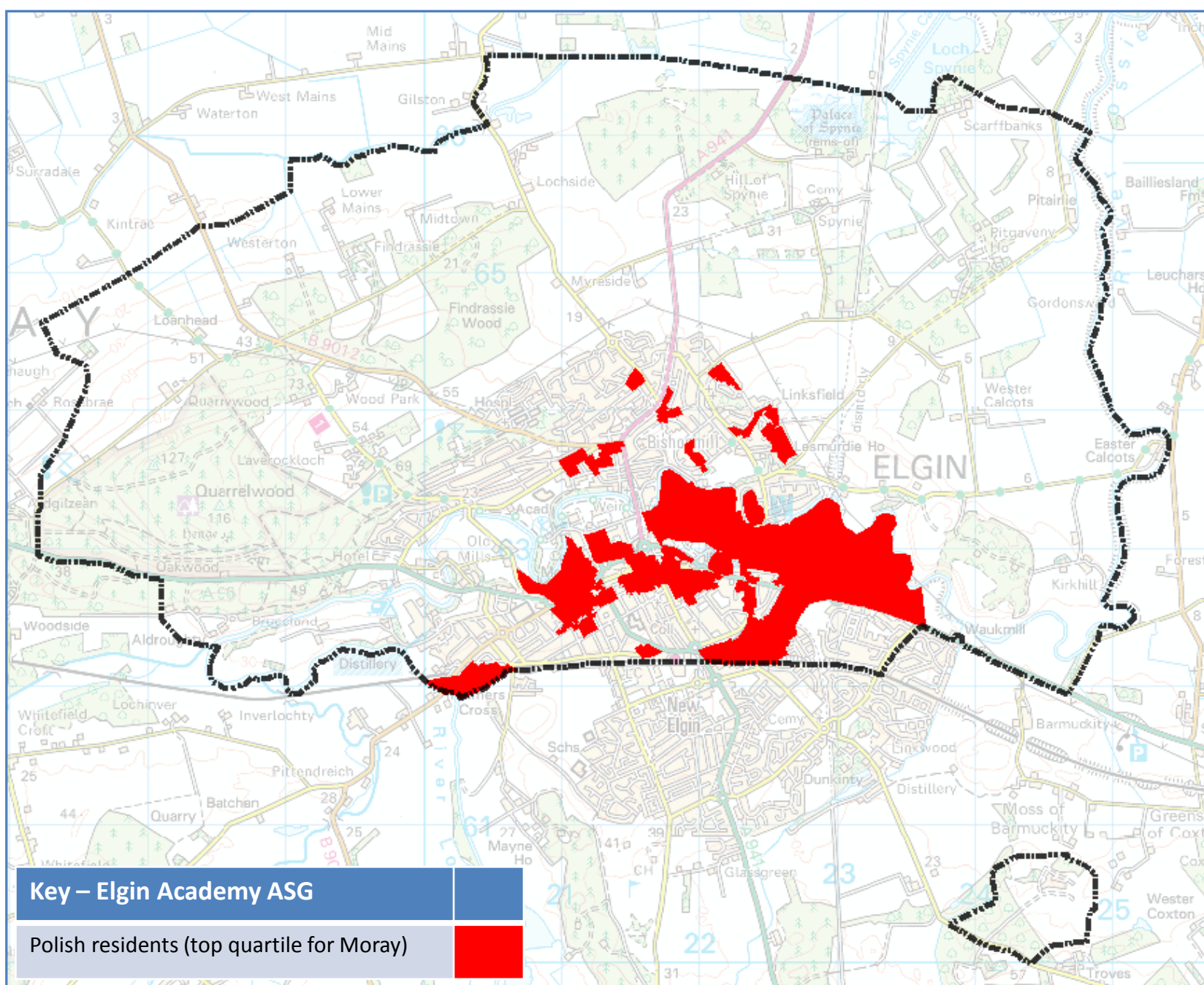

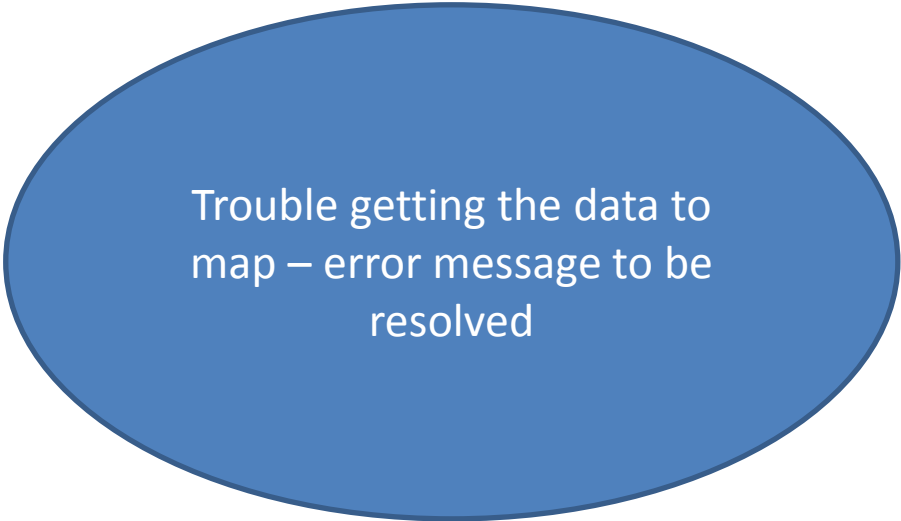

Trouble getting the data to  
map – error message to be  
resolved

Key – Elgin Academy ASG	
Residents born outside the UK who have lived in the UK for less than two years	
Residents born outside the UK who have lived in the UK for two to five years	
Residents born outside the UK who have lived in the UK for five to ten years	

The evidence suggests that there is more movement within the population of Elgin than in Moray and Scotland. Of those people born outside the UK who live in Elgin there are proportionately more who have lived in the UK for shorter periods of time – i.e. less than two years, between two and five years, and between five and ten years.

# **ELGIN ACADEMY – HOUSING**

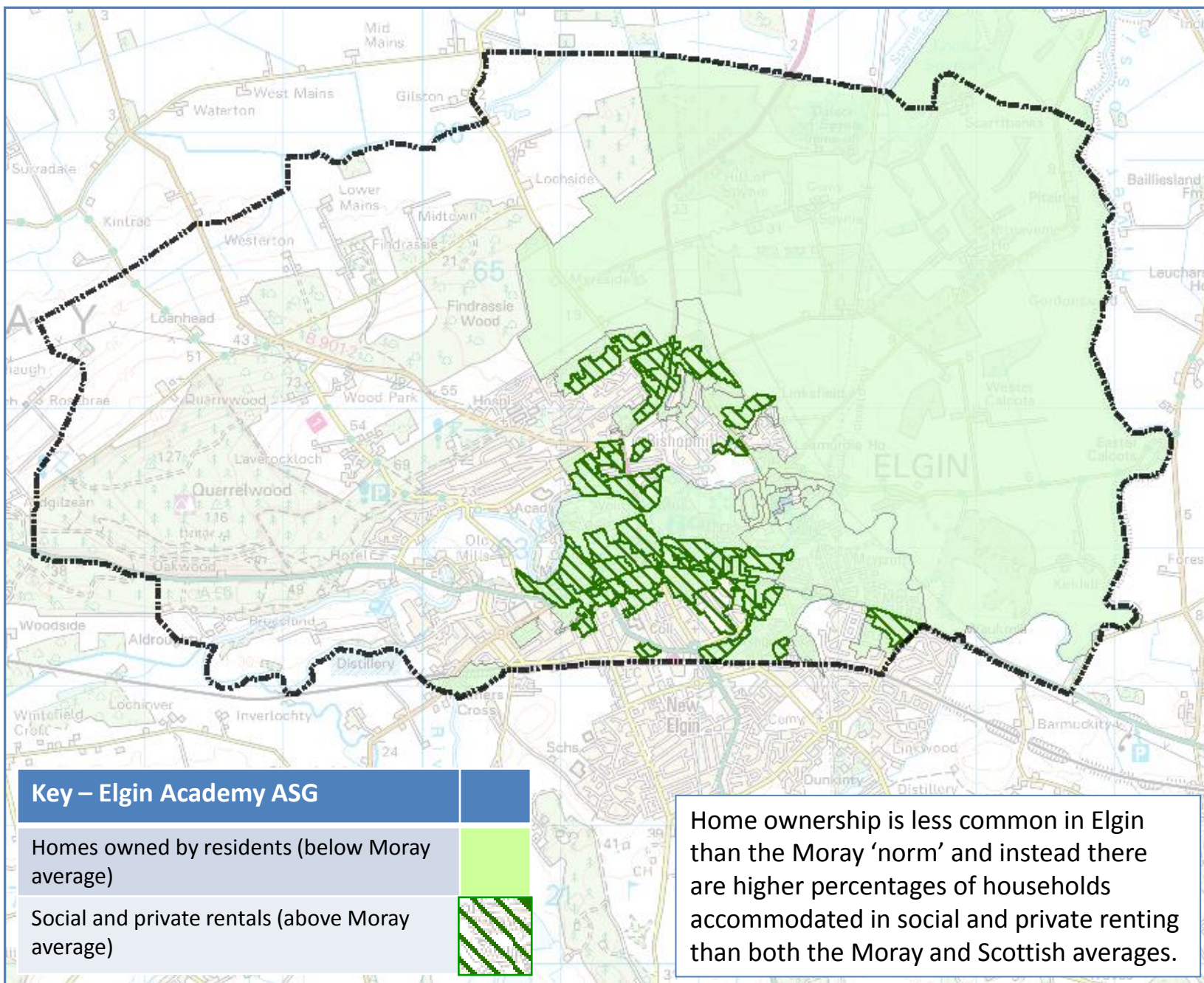

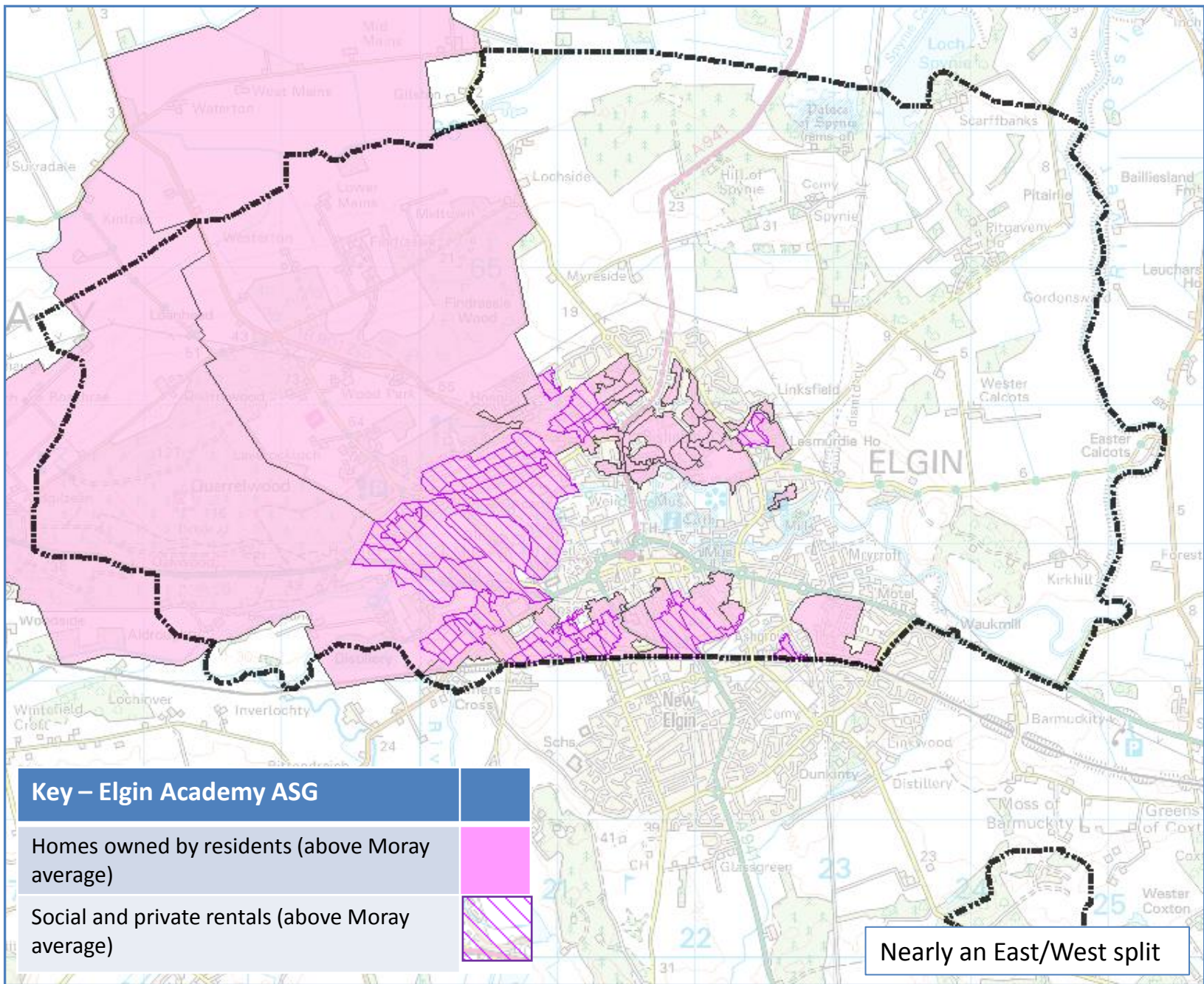

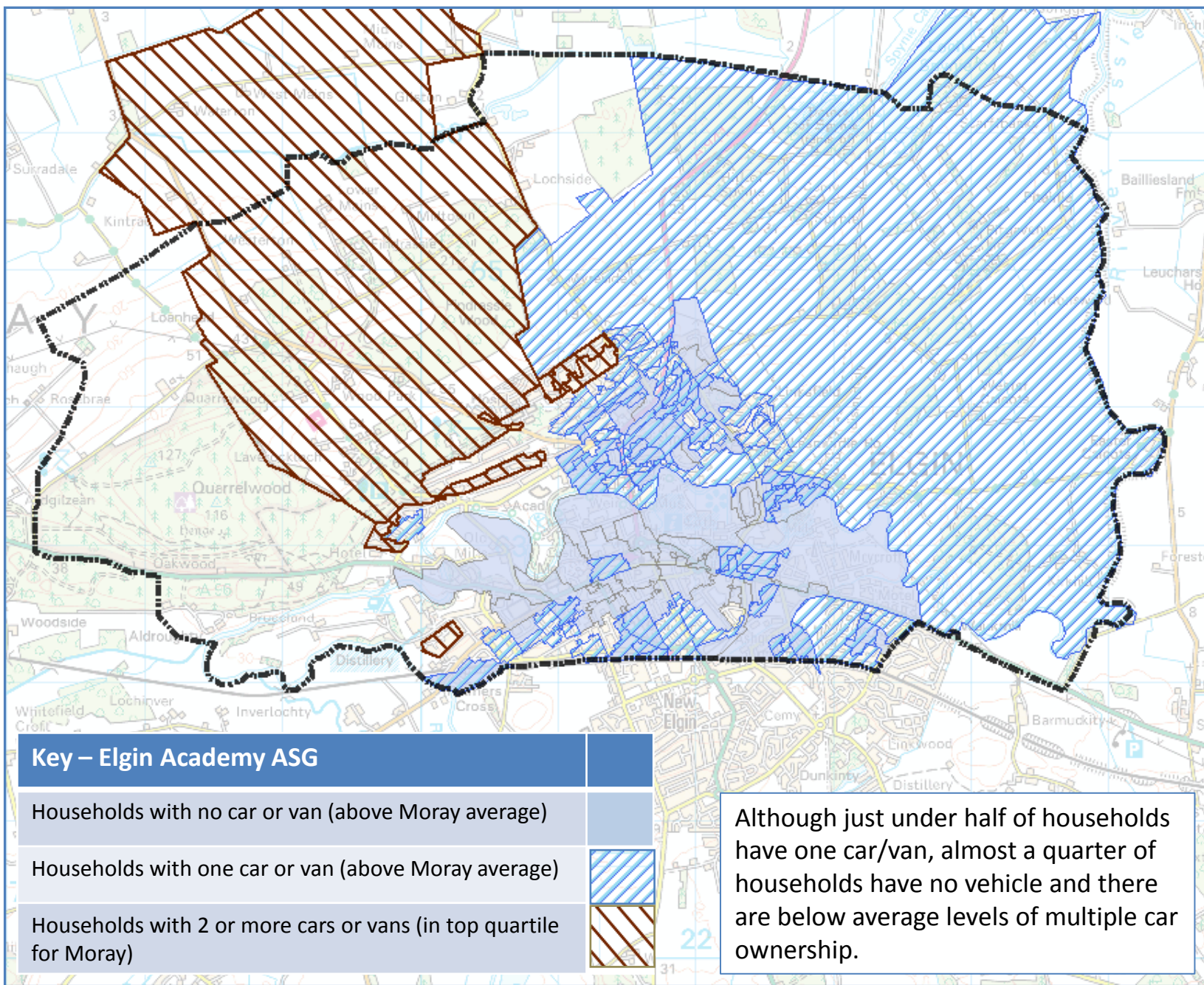

# **ELGIN ACADEMY – ECONOMY AND LABOUR**

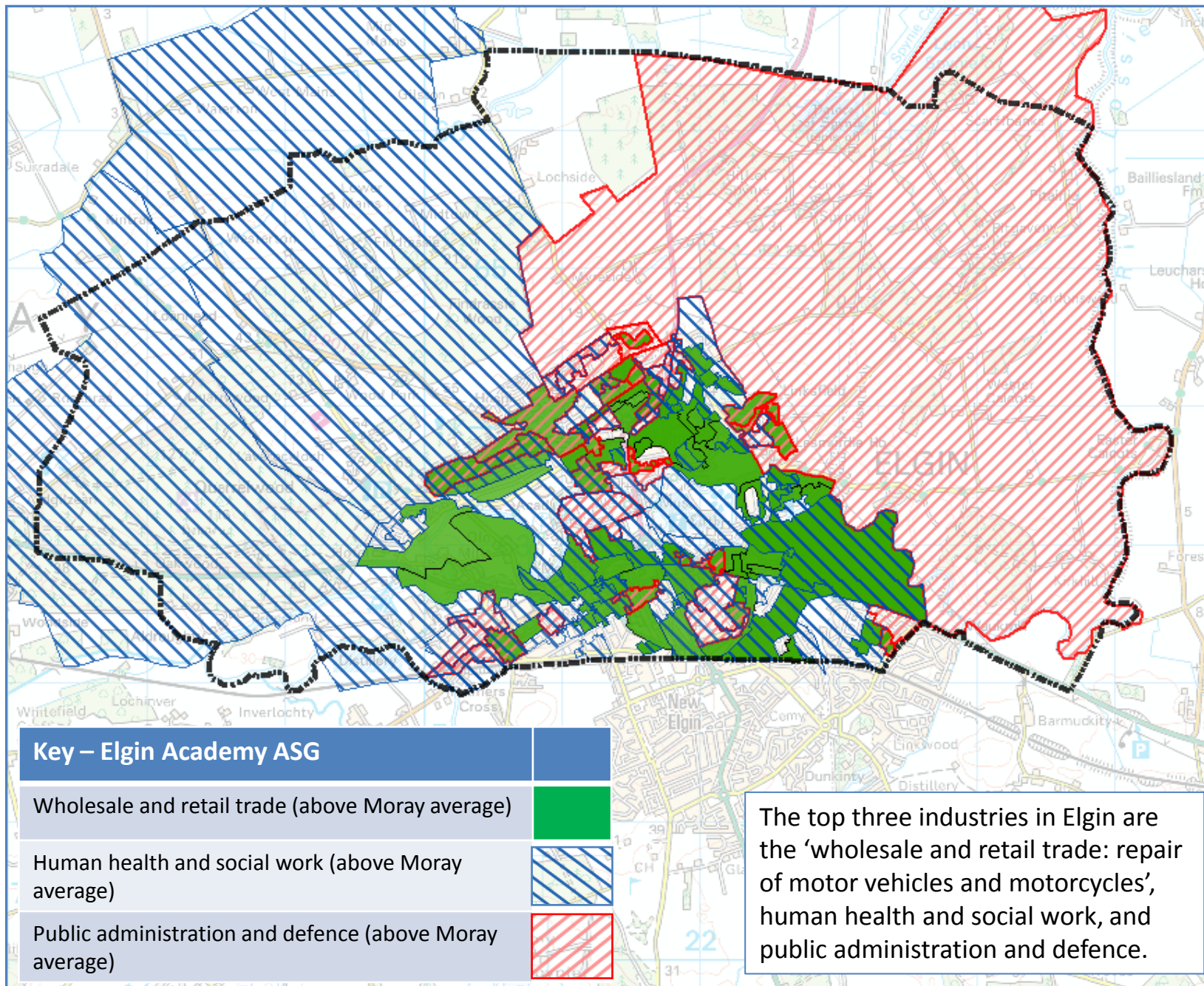

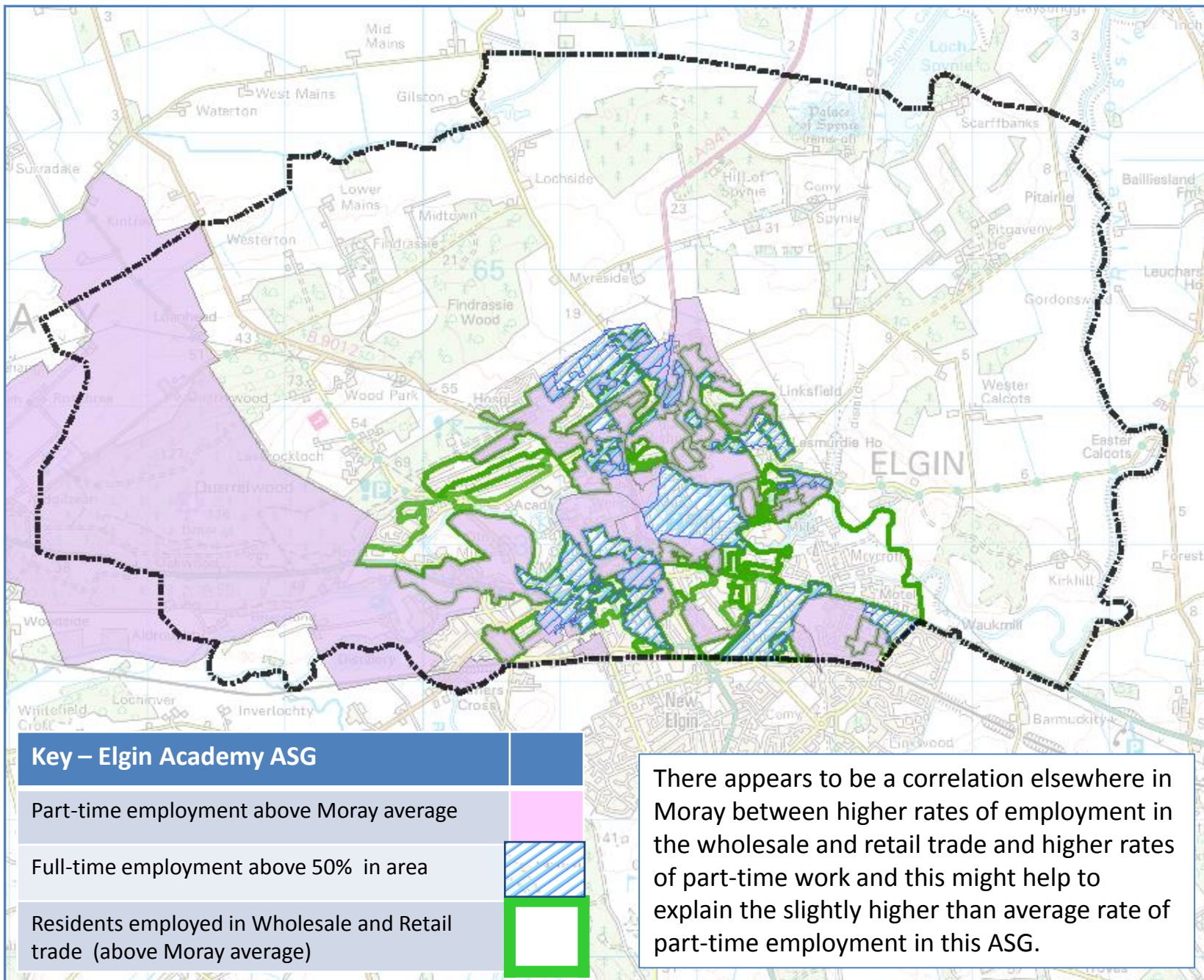

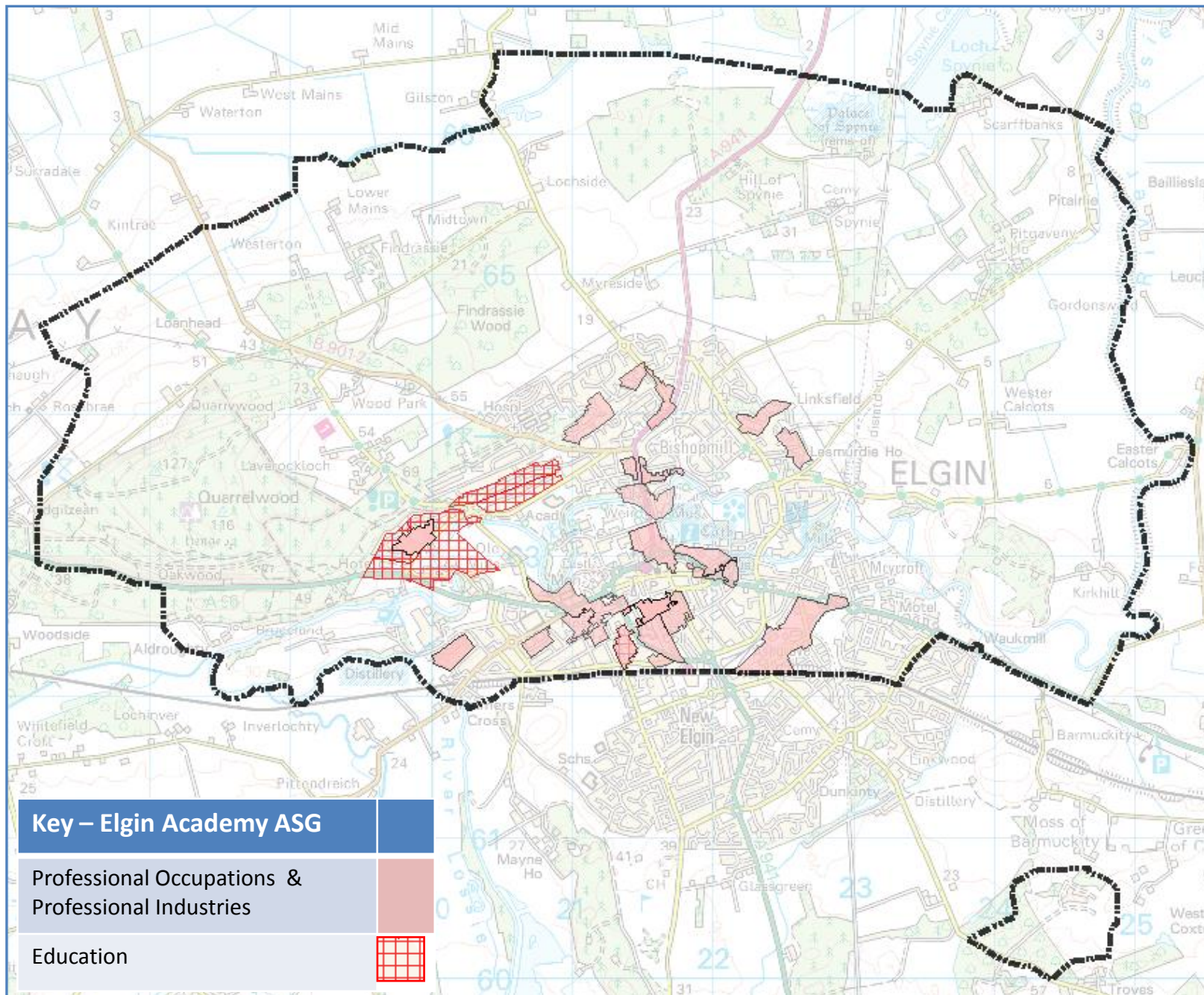

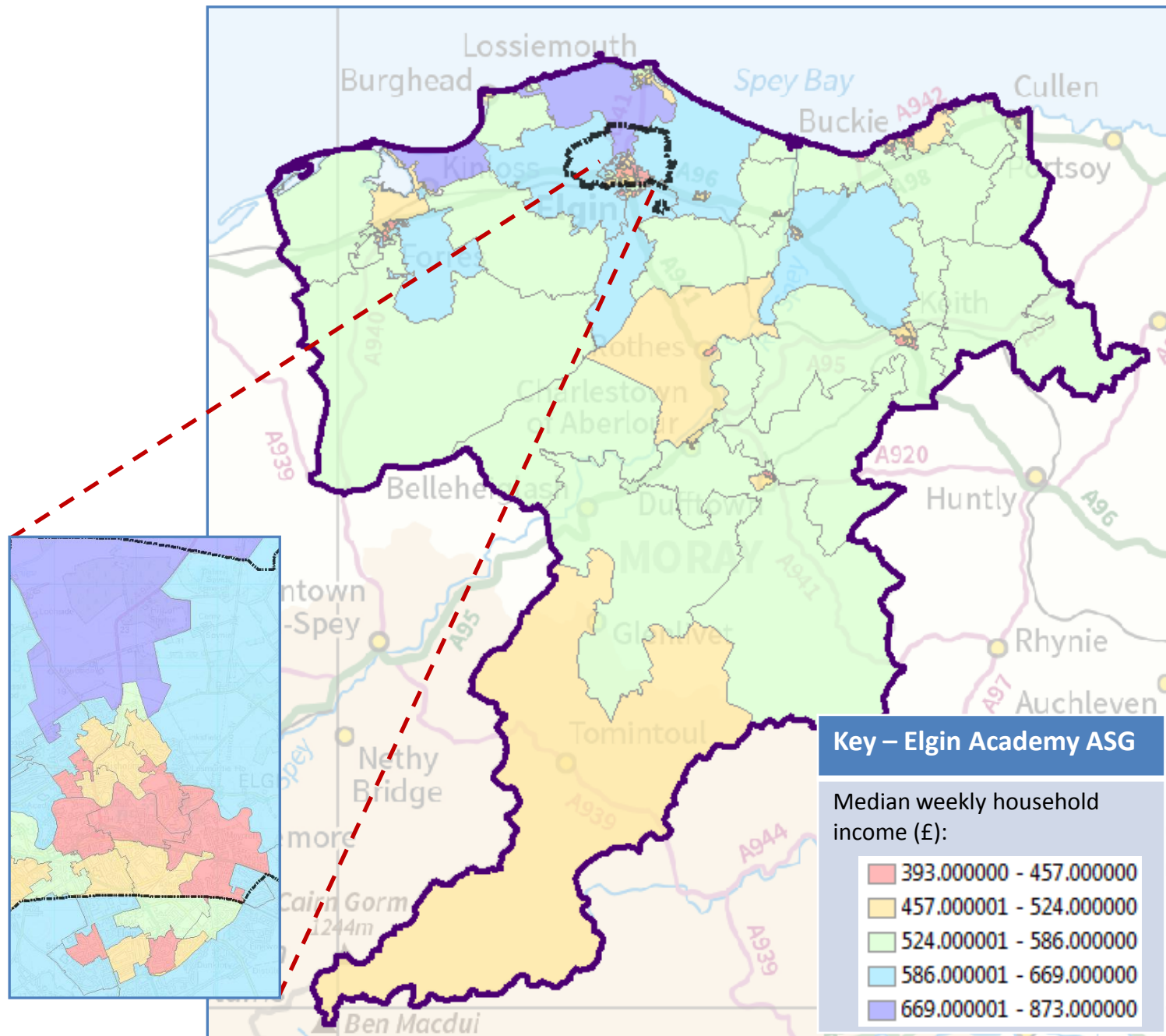

**ELGIN ACADEMY – EDUCATION**

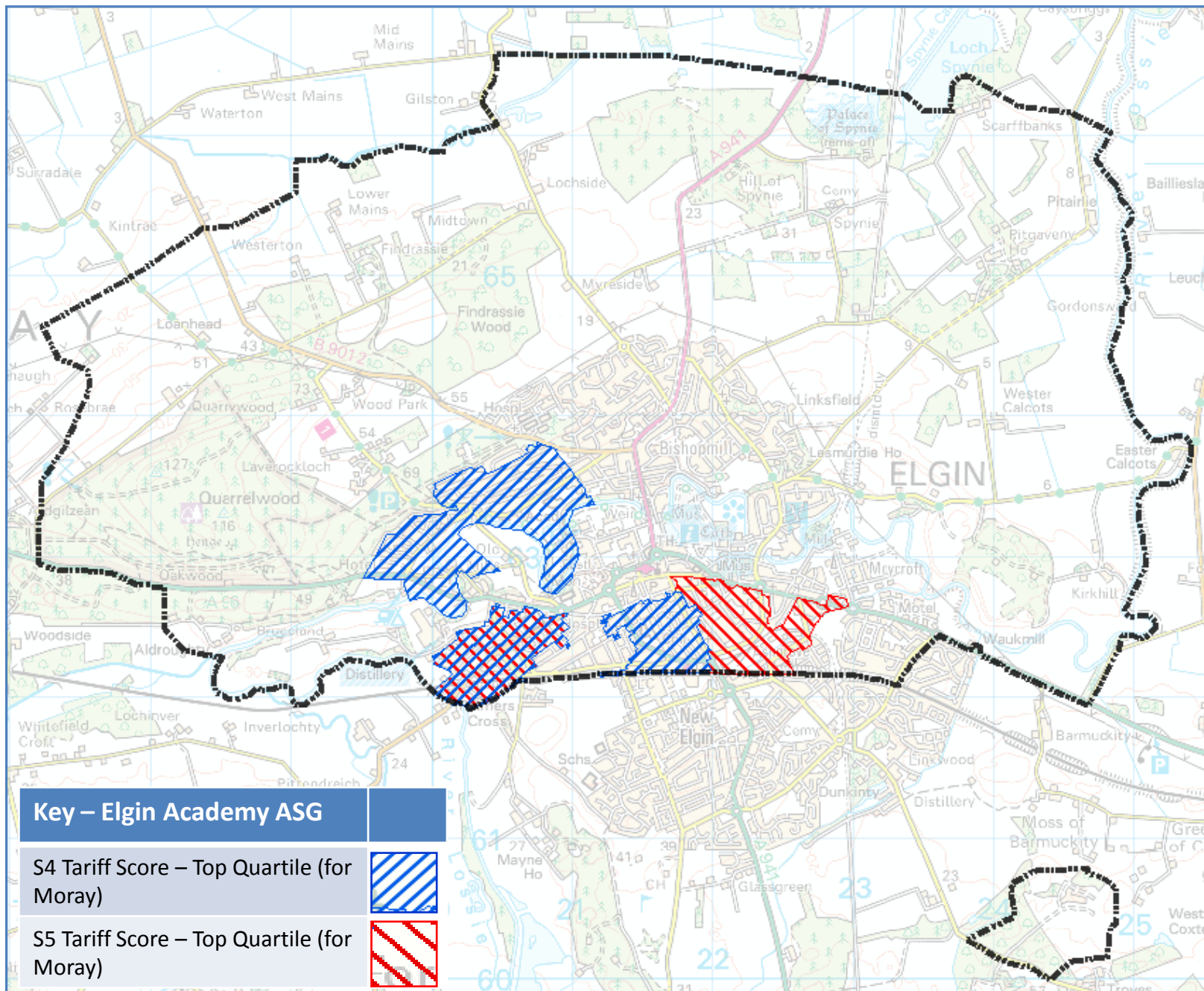

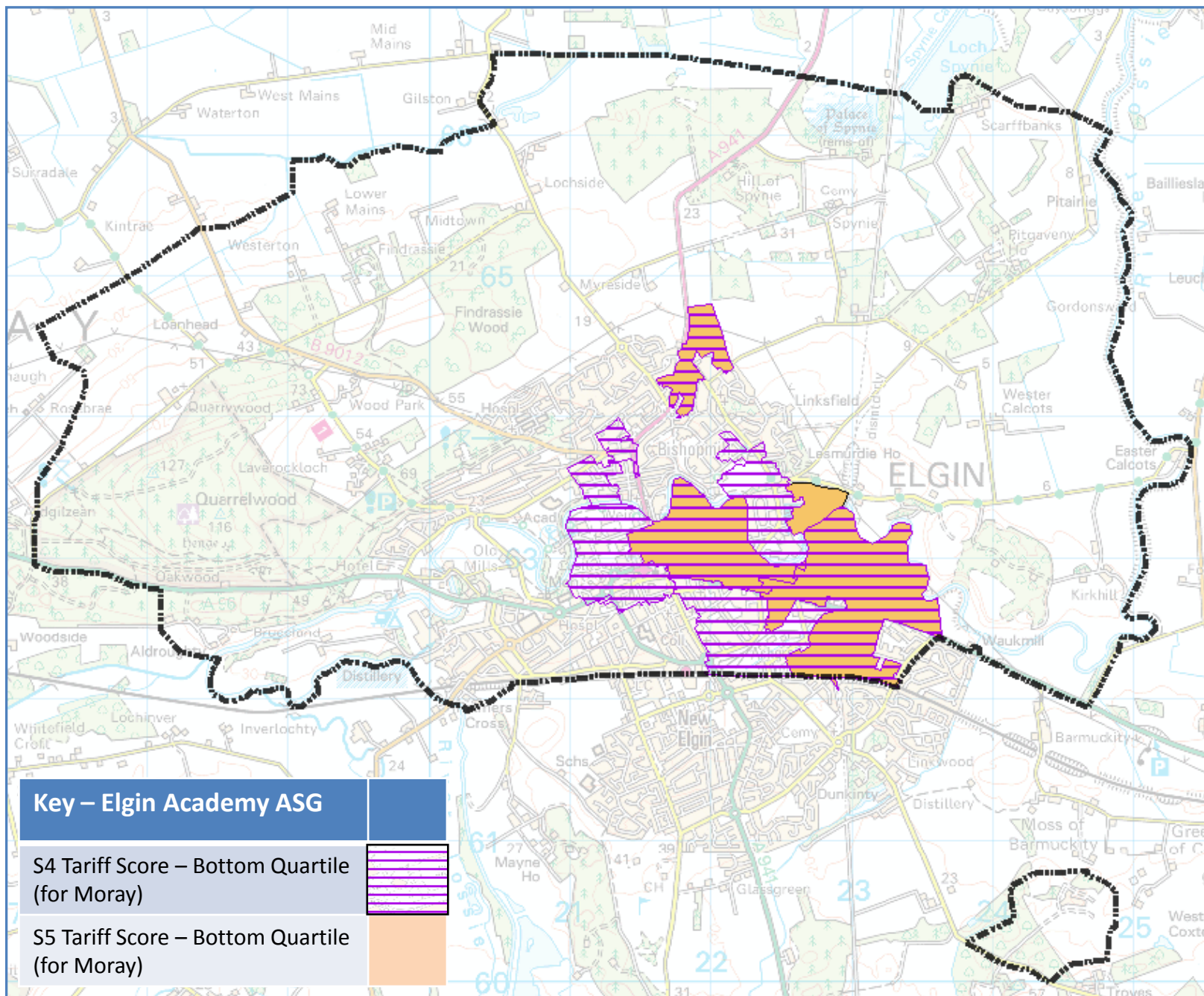

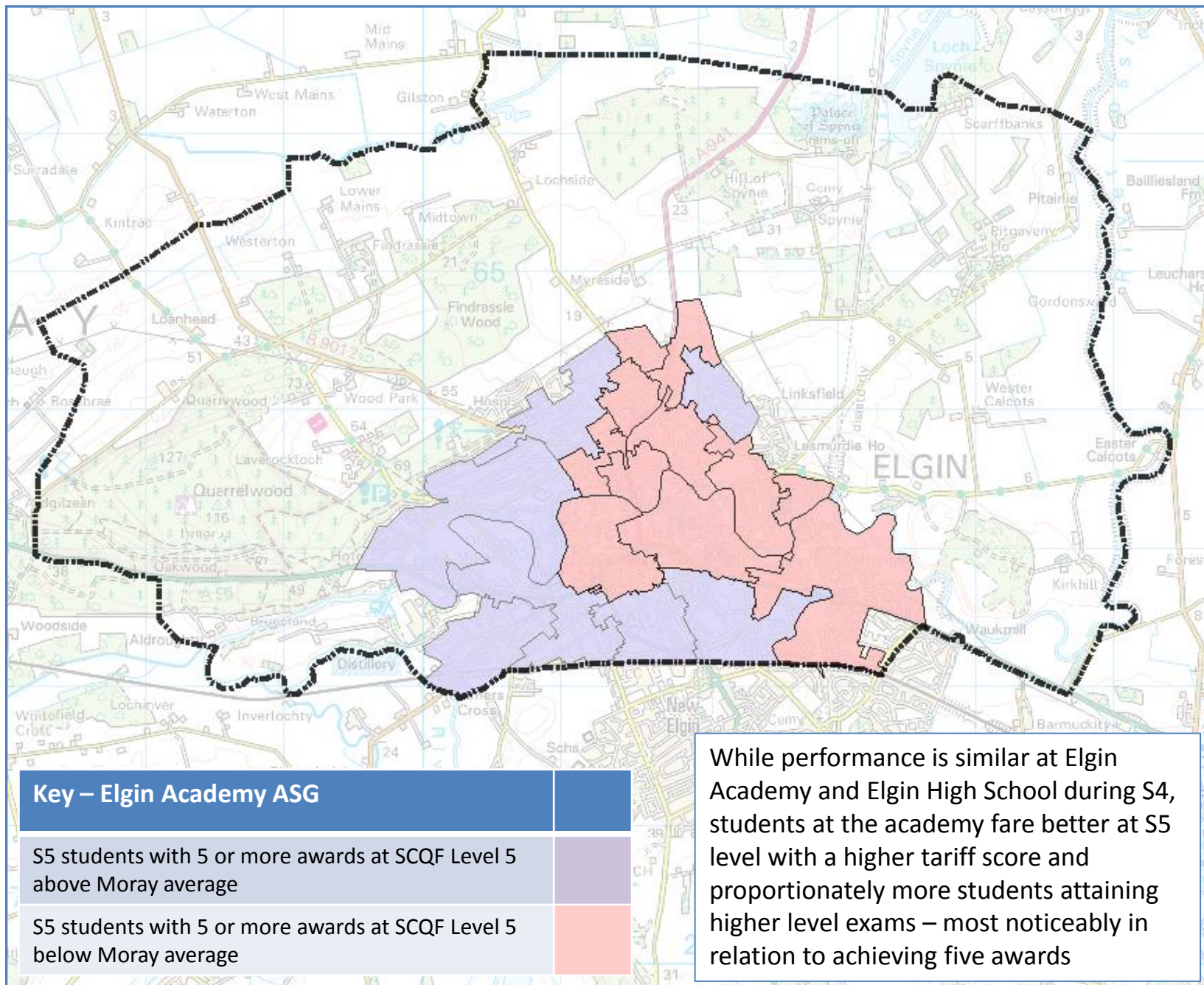

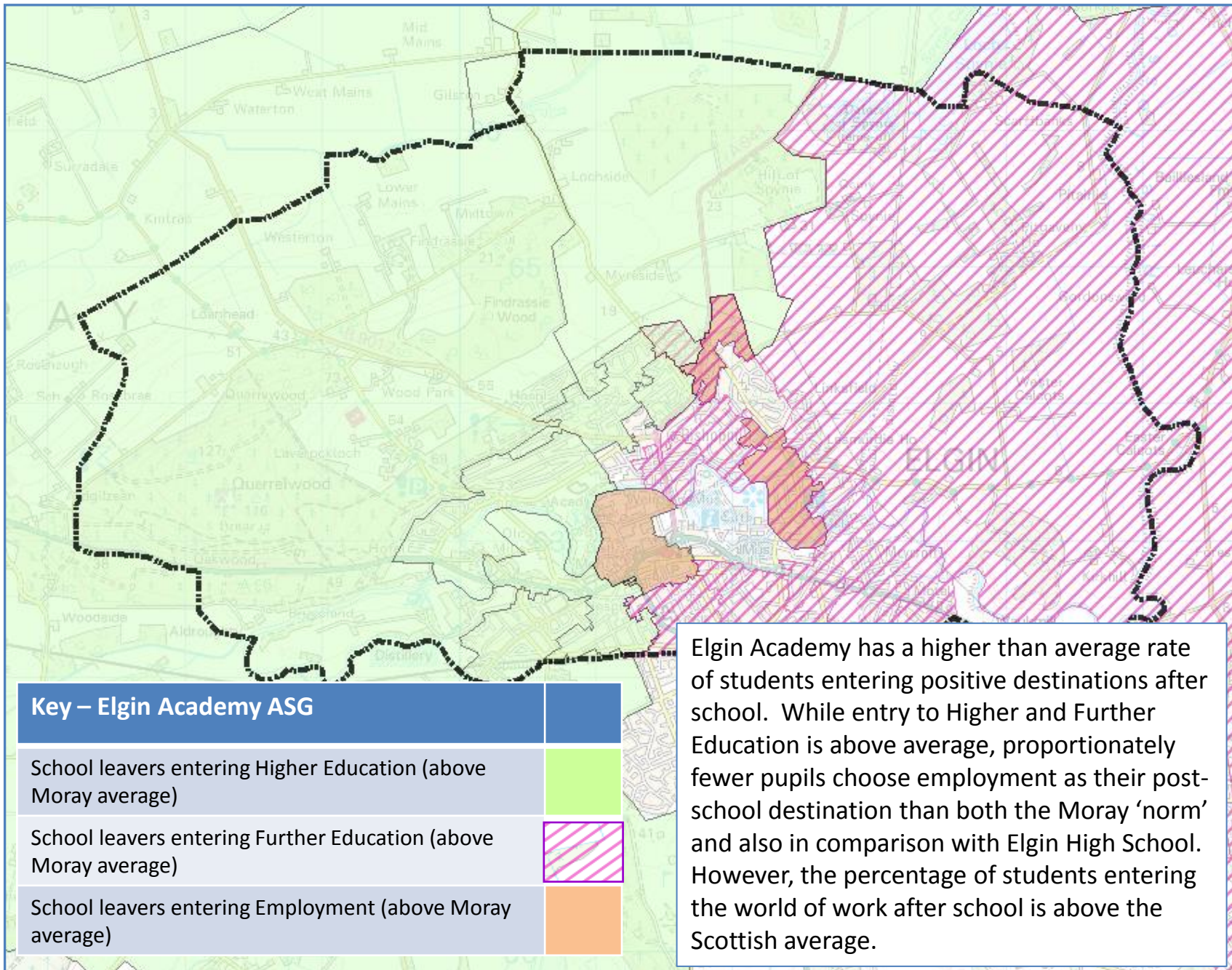

# **ELGIN ACADEMY – HEALTH AND SOCIAL CARE**

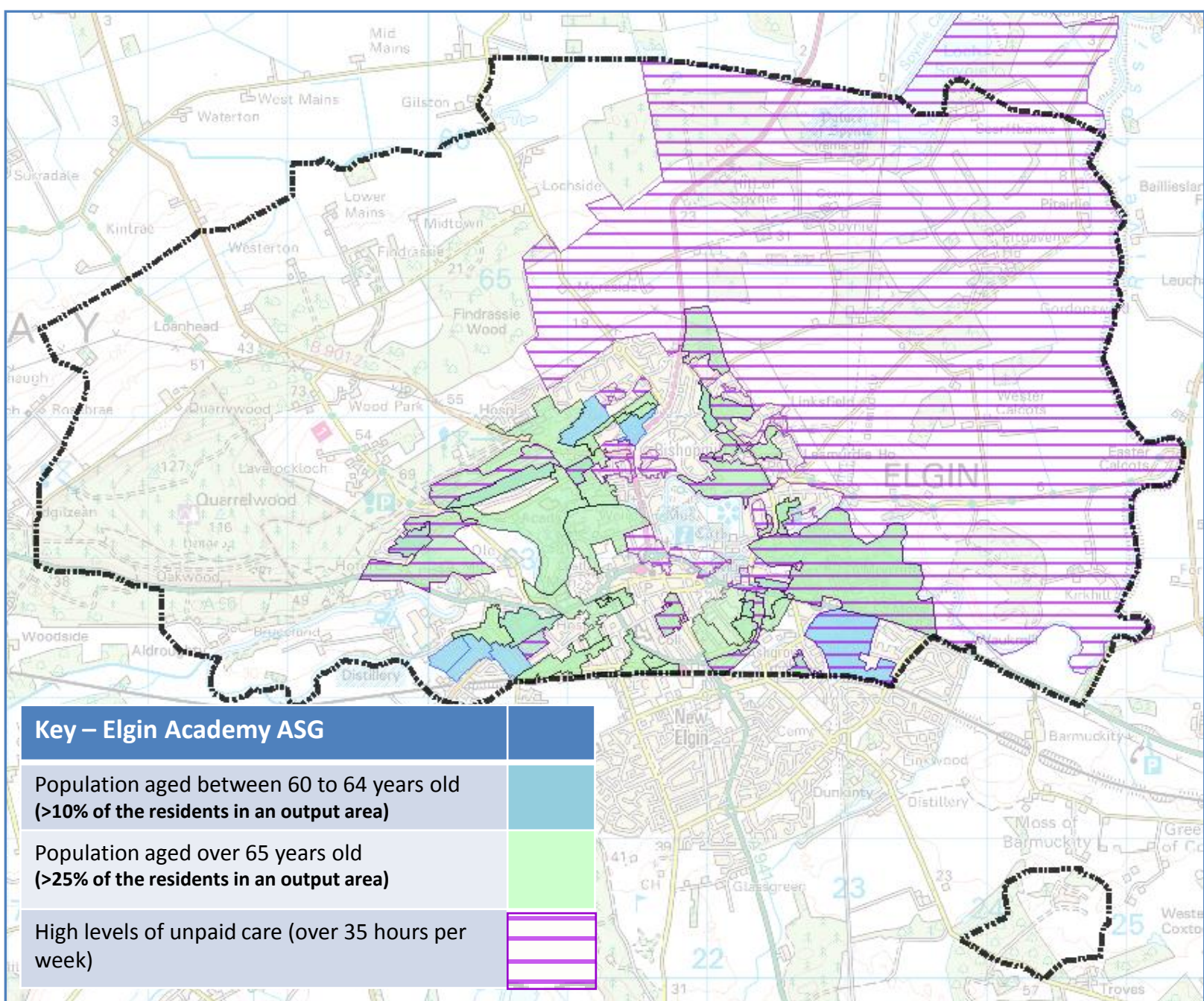

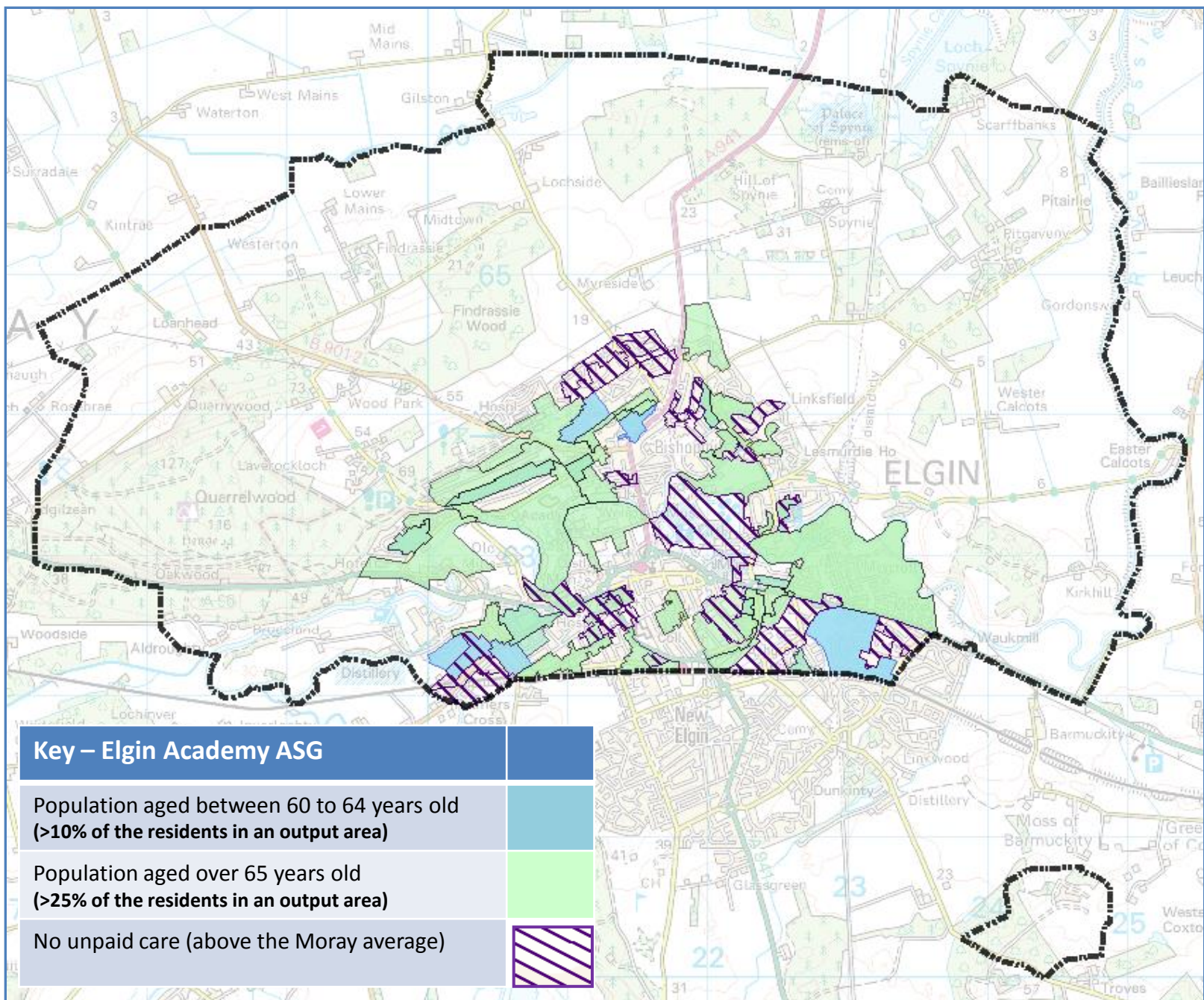

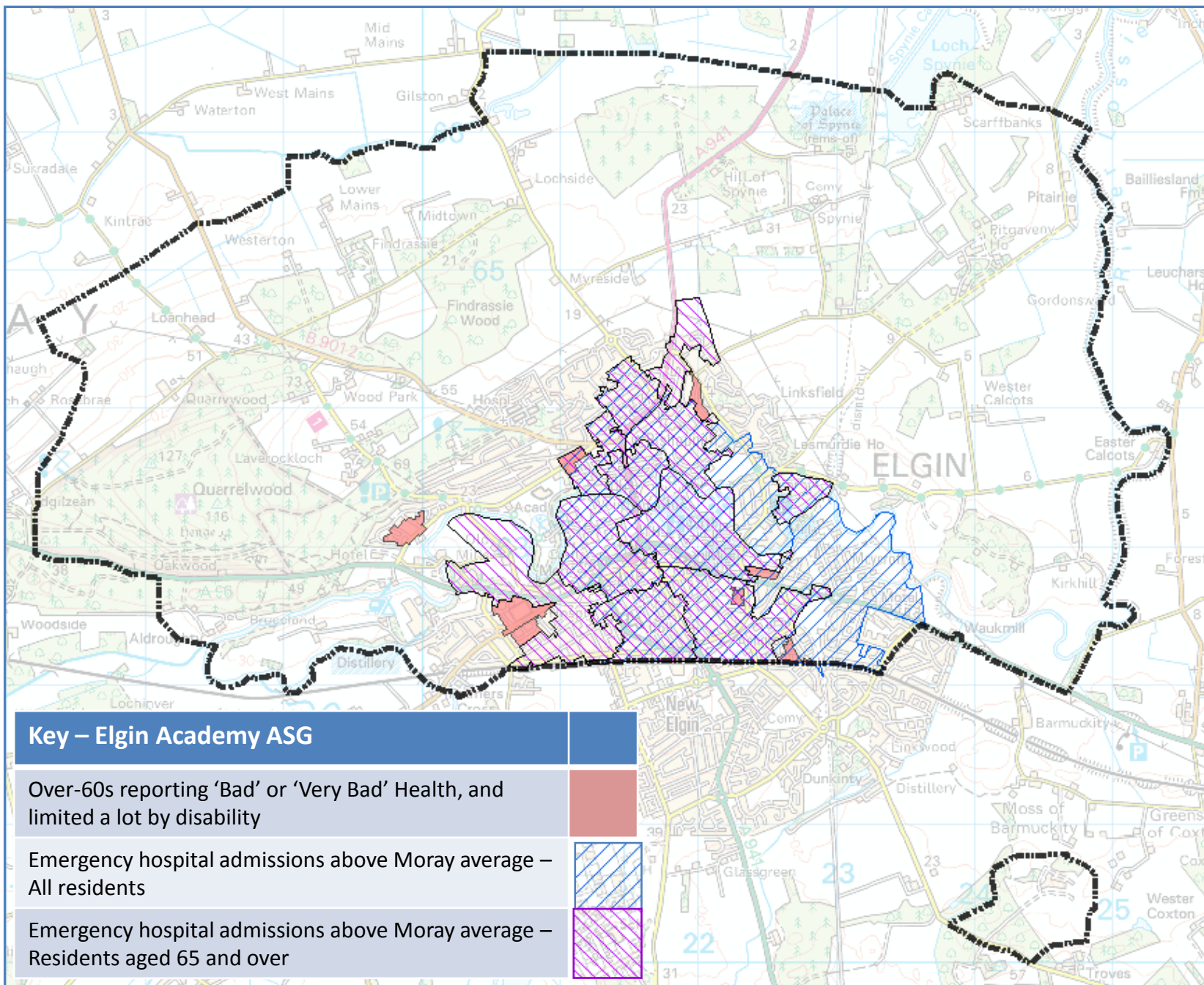

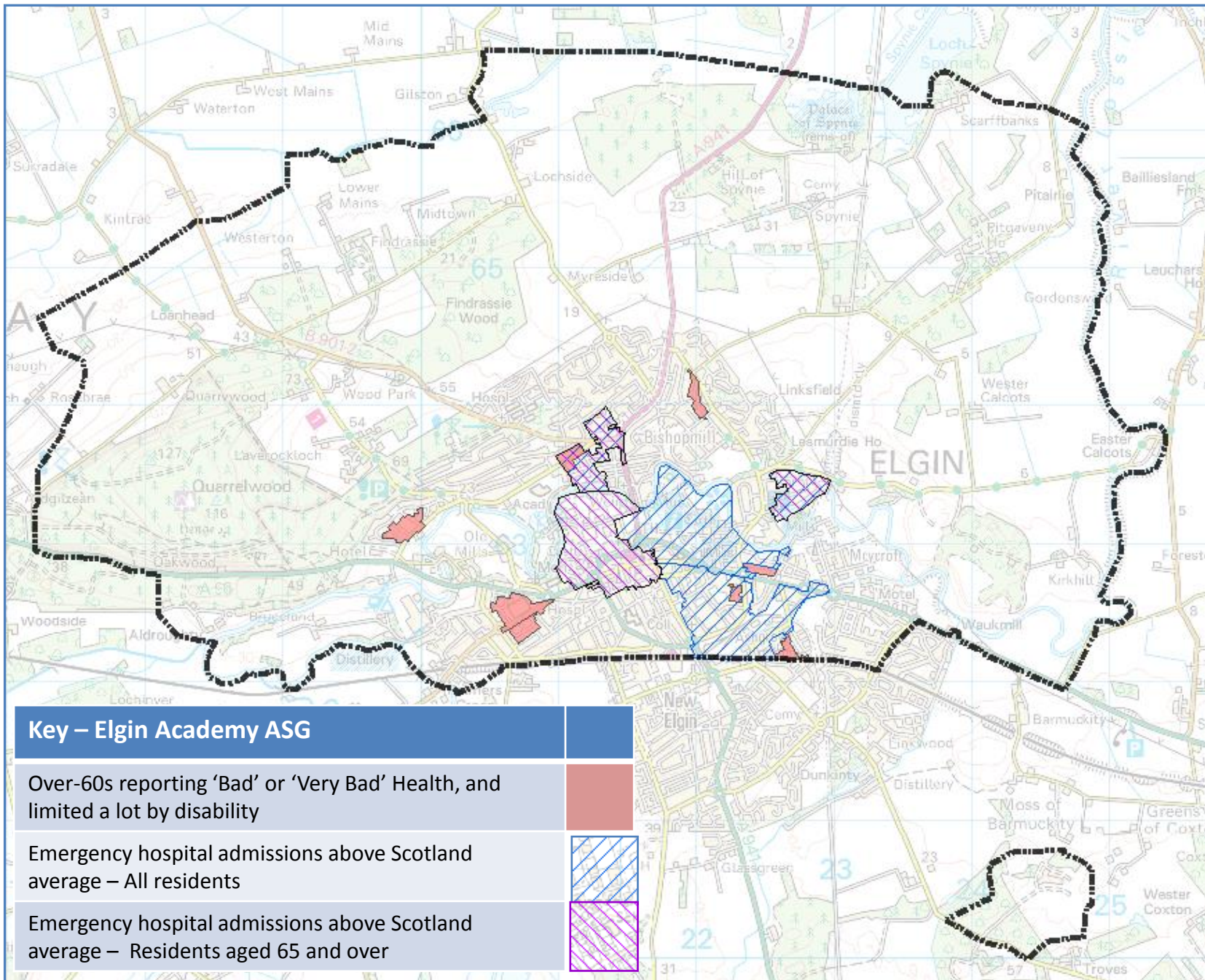

# **ELGIN ACADEMY – SIMD DATA**